1957

THE TRAIL

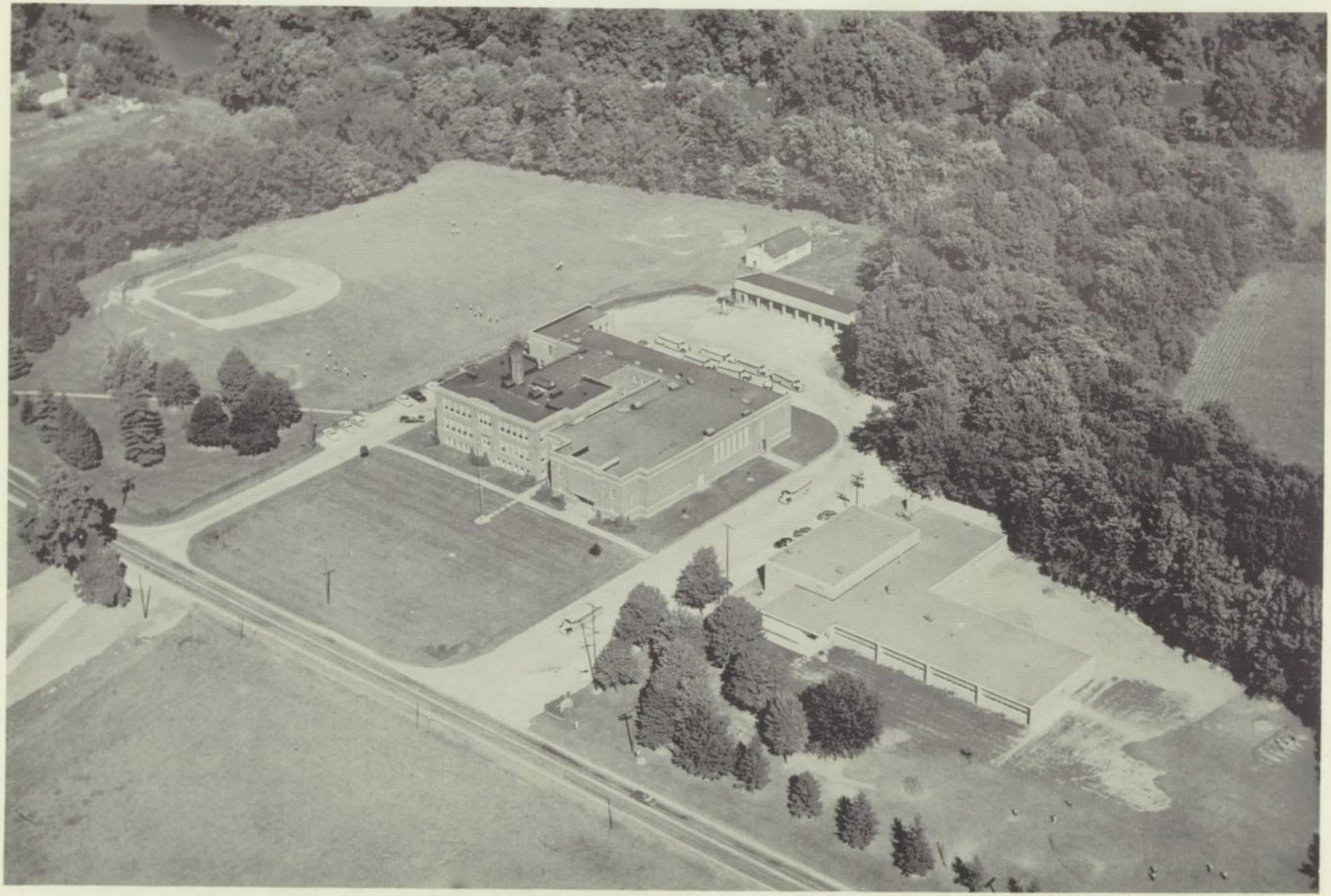

Dedication

To Mrs. Helen Newman, we the Senior Class of 1957 dedicate this yearbook. Twenty-seven of her thirty-four years in the teaching profession have been spent with us at Old Fort School. The guidance she has given us these many years can not be measured in mere words. We the students of Old Fort, will always remember Mrs. Newman as an understanding and patient instructor who helped us through Algebra, Bookkeeping, Typing, and Literature. As an Honorary Member of both the Future Homemakers of America and the Future Farmers of America she has received a little of the credit she so justly deserves. With this small token of appreciation, we the seniors of Old Fort School wish to thank her for her services so willingly given.

ANNUAL STAFF

SEATED: Arlene Schiffer, Business Manager; Gene Hill, Ad Manager; Frank Hiestand, Sales Manager; Eugene Gillmor, Editor; Clifford Lynch, Assistant Editor; Rebecca Buskirk, Art Editor; Sandra Hade, Photo Editor; Lynette Hoover, Alumni Editor.
SECOND ROW: Mrs. Helen Newman, Annual Advisor; Marie Hines, Judith Hanna, Wilma Lemmerman, Arloween Terry, Roberta Chaney, Lorna Flack, Mary Jo Barto, Connie Gegorski, Beverly Suffecool, Ruth Gillmor, Shirley Rosenberger, Jeanie Dunlap, Sharon Habecker.
THIRD ROW: James Lynch, Michael Yaros, Bill Watkins, Jon Abbott, John DeRan, Charles Armstrong, Richard Gabel, Larry Dunlap, Harry Bloom, Robert Keim, Gene Stover.

FRED HARTSEL GROCERIES Bettsville, Ohio

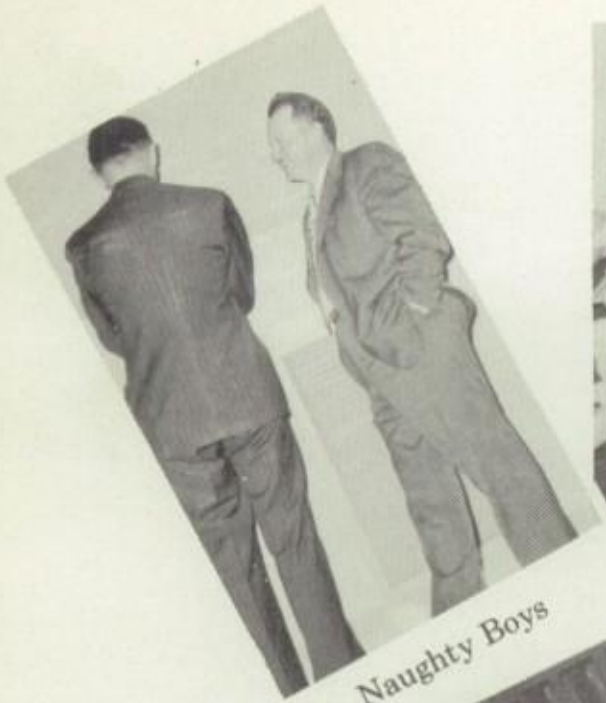

Naughty Boys

A Happy Group of Freshmen

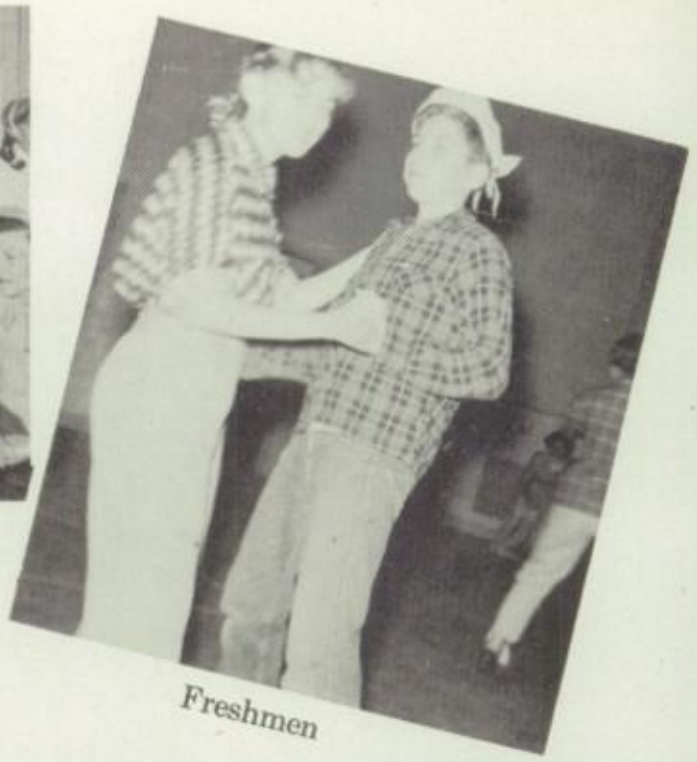

Freshmen

Swing your partner

Say Cheese

Jump

Deal Me In!

Good Night Lorna

Wow!

Bathing beauties!!

Bang!

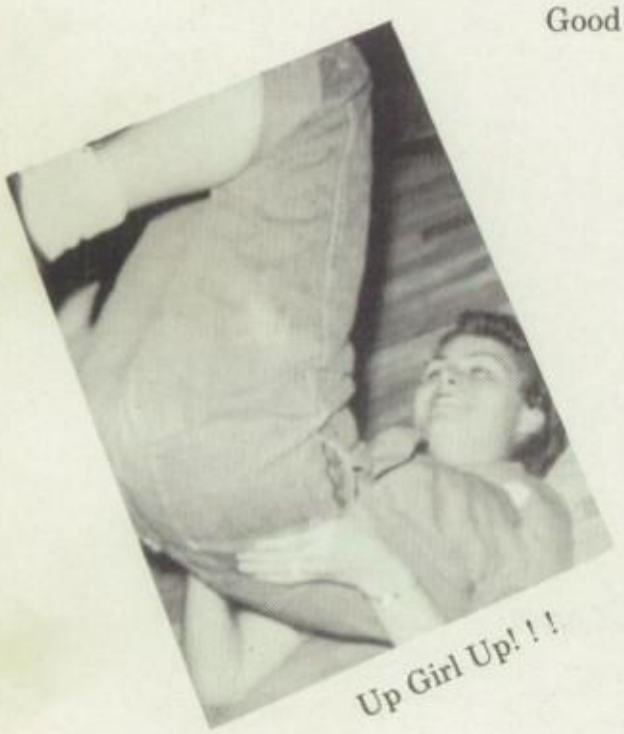

Up Girl Up! ! !

Waltzing, Miss Hammond?

Fly Catcher! !

ADMINISTRATION

BOARD OF EDUCATION

WARD ROSENBERGER
President

VIRGIL BERLEKAMP
Vice President

MERVIN RANSOM
Clerk

John Buskirk

James Fry

Paul Gillmor

MR. ERNEST HIESTAND
Superintendent
A.B. Indiana University
M.A. Wisconsin State University
Ohio State University

MRS. HELEN NEWMAN
Principal
B.S. Bowling Green State University
Ohio State University
Heidelberg College
Commercial

MRS. BARBARA KAISER
A.B. Heidelberg College
Third Grade

MR. MERVIN BARE
A.B. Heidelberg College
Ohio State University
Fifth Grade

J. LEHR SWIHART
A.B., M.A. Ohio State University
Mathematics, Physics

MRS. MARCELLA MOSIER
Ohio University
Dayton University
First Grade

MRS. CHRISTINE BIDDLE
Bluffton College
Ohio Northern University
First Grade

MR. WILLIAM CHANEY
A.B. Heidelberg College
Bowling Green State
University
Latin, English, Mathematics

MR. HUGH AUSTERMILLER
B.S. Ohio State University
Agriculture

MISS NANCY HAMMOND
B.M.E. Oberlin College
High School Music

MRS. EDNA WATSON
B.S. Bowling Green State
University
Home Economics

MISS MARION ROBINSON
A.B. Hiram College
Columbia University
Bowling Green State
University
Kent State University
History and English

MRS. MARJORIE EWALD
A.B. Heidelberg College
B.S. and L.S.
Western Reserve
English and Librarian

MR. ARTHUR MEHAFFEY
A.B. Heidelberg College
History, Drivers Training,
Geography

MR. JOHN RIDLEY
B.S. Ohio Northern
Industrial Arts, Biology,
Coach.

MRS. FRANCES WITTER
Ohio University
Bowling Green State
University
Second Grade

MRS. MAUDE CLOUTIER
Ball State University
Sixth Grade

MRS. WINIFRED BEEBE
Heidelberg College
Third Grade

MRS. MARY SANFORD
Bowling Green State
University
Fourth Grade

MRS. MARY SNYDER
B.S. Wilson Teachers College
George Washington
University
Maryland University
Catholic University
Fourth Grade

MRS. NAOMI TEILL
B.M. Heidelberg College
Grade School Music

MRS. MABEL TORNOW
Bowling Green State
University
Special Class

MISS SARA BADERTSCHER
B.S. Bluffton College
Second Grade

CANDID SHOTS

"The Mad Rush"

Candidate For Custodian!!

That's just a lot of Cat-Fat.

Conspiracy!!

Jack, you didn't??

Time Out For Corrections!!

Who, Me???

SECRETARY

Mrs. Gladys Semer

COOKS

LEFT TO RIGHT: Faye Zimmerman, Mollie Stiger, Doris May, Marie Swihart, Alma Lynch.

BUS DRIVERS

SEATED: Fred Stover, Arthur Mehaffey, Jack Hoover, Kenneth Fry.
SECOND ROW: J. L. Swihart, Ray Lang, Evan Lynch, Eula Flumerfelt, Wilbur Whitman.

JANITORS

LEFT TO RIGHT: Elmer Shade, Robert Miller, Luther Flack.

BABY SNAPSHOTS

Ruth

Mike

Shirley

Sandra

Arloween

Frank

Skip

Rebecca

Clifford

Marie

Arlene

Roberta

Bill

Lynette

Charles

Lorna

Judith

Larry

Jack

SENIORS

OUT OF THE HARBOR....INTO THE DEEP

THE SENIOR CLASS OF 1957

CLASS MOTTO: "Out of the Harbor Into the Deep"

CLASS FLOWER: Red Rose

CLASS COLORS: Black and White

RUTH ANN GILLMOR
Class Officer 3, 4; Student Council 3, 4; Honor Society 3, 4; Girls' Chorus 1, 2, 3, 4; Mixed Chorus 1, 2, 3, 4; Girls' Ensemble 3; Band 1, 2, 3, 4; Orchestra 2, 3, 4; County Band 2, 3, 4; County Orchestra 1; County Chorus 3; High School Operetta 2, 4; Farm Bureau Talent Find 4; Junior Play; One Act Play 2, 3; Individual Events 2, 3, 4; Prince of Peace 1, 2, 4; Kampus Keyhole 1, 2, 3, 4; Librarian 2, 3, 4; F.H.A. 1, 2, 3, 4; F.H.A. Officer 4; Volleyball 4; Cheerleader 3, 4; Annual Staff.

JOHN F. DERAN
Class Officer 2, 3, 4; Student Council 2, 3, 4; Boys' Chorus 1, 2, 3, 4; Mixed Chorus 1, 2, 3, 4; Boys' Ensemble 4; Mixed Ensemble 3, 4; Boys' Quartet 3, 4; Band 1, 2, 3, 4; Orchestra 1, 2, 3, 4; County Band 3, 4; County Orchestra 1, 2; County Chorus 2, 3, 4; Instrumental Solo 1, 2; Heidelberg Workshop 3, 4; High School Operetta 2, 4; Farm Bureau Talent Find 4; Junior Play; Ohio Wesleyan Festival 2; Kampus Keyhole 4; Librarian 4; Pep Club 3, 4; Basketball 1, 2, 3, 4; Baseball 1, 2, 3, 4; Track 1, 2, 3, 4; F.F.A. 1, 2, 3, 4; F.F.A. Officer 3, 4; Judging 1, 2, 3, 4; Parliamentary Procedure 1, 2, 3, 4; Annual Staff.

BEVERLY JEAN SUFFECOOL
Class Officer 4; Student Council 4; Honor Society 3, 4; Girls' Chorus 1, 2, 3, 4; Mixed Chorus 3, 4; Girls' Ensemble 3; Band 3, 4; Orchestra 3, 4; County Band 4; County Chorus 3, 4; High School Operetta 2, 4; Kampus Keyhole 1, 2, 3, 4; Librarian 3, 4; F.H.A. 1, 2, 3, 4; F.H.A. Officer 2, 3; Volleyball 1, 2, 3, 4; Reserve Cheerleader 4; Pep Club 3, 4; Annual Staff.

VALEDICTORIAN

Rebecca Ann Buskirk

SALUTATORIAN

Paul Eugene Gillmor

PAUL EUGENE GILLMOR
Class Officer 1, 2; Student Council 2; Honor Society 3, 4; Farm Bureau Speech Contest 3; Junior Play: Prince of Peace 1, 3; Debate 1, 2, 3, 4; Kampus Keyhole 1, 2, 3, 4; Librarian 1, 2; Pep Club 3, 4; Basketball 1, 2, 3, 4; Baseball 1, 2, 3, 4; Track 2, 3; Cross Country 2; Annual Staff - Editor.

REBECCA ANN BUSKIRK
Honor Society 3, 4; Girls' Chorus 1, 2, 3, 4; Mixed Chorus 1, 2, 3, 4; Girls' Ensemble 3; Band 2, 3, 4; Orchestra 2, 3, 4; County Band 4; County Chorus 2, 3; Vocal Solo 1; High School Operetta 2, 4; Kampus Keyhole 1, 2, 3, 4; F.H.A. 1, 2, 3, 4; Volleyball 4; Pep Club 3; Annual Staff.

CLIFFORD LYNCH
Class Officer 1; Honor Society 3, 4; Boys' Chorus 1, 2, 3, 4; Mixed Chorus 1, 2, 3, 4; Boys' Ensemble 4; Mixed Ensemble 4; Boys' Quartet 3, 4; County Chorus 1, 2, 3, 4; Vocal Solo 1, 2, 3, 4; Heidelberg Workshop 3, 4; High School Operetta 2, 4; Farm Bureau Talent Find 4; Farm Bureau Talk Meet 3, 4; Junior Play; One Act Play 3; Individual Events 1, 2, 3, 4; Prince of Peace 2, 3, 4; Debate 1, 2, 3, 4; Kampus Keyhole 1, 2, 3, 4; Librarian 1, 3, 4; Pep Club 3, 4; Basketball 2, 4; Baseball 4; Basketball Manager 1; Track 2, 3, 4; Annual Staff - Assistant Editor.

JAMES THOMAS LYNCH
Boys' Chorus 1, 2; Mixed Chorus 2; High School Operetta 2; Junior Play; Kampus Keyhole 1; Basketball Manager 1; Baseball Manager 1; F.F.A. 1, 2, 3, 4; Judging 2; Annual Staff.

CONSTANCE DIANNA GEGORSKI
Girls' Chorus 1, 2, 3; High School Operetta 2; Kampus Keyhole 1, 2, 3, 4; Librarian 4; F.H.A. 1, 2, 3, 4; Volleyball 1, 2, 3, 4; Annual Staff.

OUR HISTORY

We are now Seniors. As we look back through the years we see many unforgettable events, some happy, some sad. These events were all a part of growing up, and in this way we shaped our lives for the future.

The first day of school started with our bus ride. What a thrill! The steps seemed extra large as we tried our best to reach them. As we got to school Mrs. Mosier greeted 36 of us at the door and told us where we should sit. Our very own desks! My, how grown-up we felt.

As the days progressed we learned that we were to have a fire drill. When the firebell rang Sandra Hade couldn't resist the temptation of seeing her favorite teddy bear burned. Quickly she rescued her possession and proceeded with the fire drill.

At that time the big attraction on the playground was the new slide. Many recesses were spent trying it out. After recess we always looked forward to story time, the best time of the day. In the first grade we also learned something along the education line; learning to tell time, printing our names and numbers and reading stories about Alice and Jerry.

Mrs. Shaull met us in the second grade with more stories and learning. This was the first year we won the seed contest. With our money we purchased nursery rhyme pictures which are still in the second grade rooms. While in the second grade we presented a play which was all about the circus.

As we advanced to the third grade, Mrs. Biddle taught us our multiplication tables, English, geography, and health. Some of our accomplishments were checking out library books, weaving on a loom and finger painting. In winter we enjoyed the thrilling western serials that were shown at the noon hour.

In the fourth grade we met more new adventures. We had our first lesson in playing the tonette. Miss Betty Miller read stories about "Heidi". We learned that sentences should not be started with "because". Many holes were worn in our workbook and many erasers were worn to nothing.

The fifth grade started with Mrs. Bell teaching us our three "R's". Mr. Bare took over our grade at the end of the first semester. Every morning we started the day with our favorite song "I've Got the Love of Jesus" and many games and quizzes. That year Mr. Bare made a baseball diamond for the girls. For the boys he arranged baseball games and tournaments.

Mrs. Cloutier met us in the sixth grade. This year we elected a housekeeper, so each of us got a taste of cleaning up the room. Each month we made art pictures and put them into booklet form. At the end of our school day we listened to "The Golden Eagle Mystery". In this grade we helped present the operetta "The Cobbler of Fairyland".

With Mr. Mehaffey as our class advisor, we started into Junior High School. That year we received a party for winning the magazine contest. Lennard Montgomery left us this year to move to Kentucky with his parents.

Miss Robinson advised us in our second year of Junior High School. Our class won many honors in the eighth grade test, including a first in the county in history and mathematics. Three of our class were in the top ten of the county in total scores and twenty were in the upper twenty-five percentile. We had another party this year for winning the magazine contest again. When the end of this year came, we received diplomas entitling us to go on to High School.

In our Freshman year, under the advisorship of Coach Crosby we won the magazine contest for the third year in a row. We started the year out right by getting initiated into High School by the Seniors. Those joining us that year were Gene Hill, Nancy Chaffee, Roberta Chaney, Judith Hanna, and Peg McCoy.

Our advisors were Mr. Chaney and Mr. Ridley for our Sophomore year. Russell Strausbaugh left us this year to attend a Fremont School. Lennard Montgomery, who had not been with us since the seventh grade, rejoined us this year. At the end of this year, a classmate for many years, Lynda Laux, left us to move into the Green Springs School District.

continued on page 20

MARY JO BARTO
Honor Society 3, 4; Girls' Chorus 1, 2, 3, 4; Mixed Chorus 2, 3, 4; Girls' Ensemble 3, 4; Band 2, 3, 4; Orchestra 2, 3, 4; County Band 4; County Chorus 3, 4; Instrumental Solo 3; High School Operetta 2, 4; Junior Play; Kampus Keyhole 1, 2, 3, 4; Librarian 3; F.H.A. 1, 2, 3, 4; Volleyball 3, 4; Pep Club 3, 4; Annual Staff.

JON MARK ABBOTT
Kampus Keyhole 2, 3; Track 1; F.F.A. 1; Annual Staff.

WILMA JEAN LEMMERMAN
Honor Society 3; Girls' Chorus 1, 2, 3, 4; Mixed Chorus 3, 4; Girls' Ensemble 3, 4; Band 3, 4; Orchestra 2, 3, 4; County Orchestra 3, 4; High School Operetta 2, 4; Junior Play; Kampus Keyhole 2, 3, 4; Librarian 3, 4; F.H.A. 1, 2, 3, 4; F.H.A. Officer 4; Volleyball 4; Pep Club 3, 4; Annual Staff.

EDWARD EUGENE STOVER
Boys' Chorus 1, 2, 3, 4; Mixed Chorus 1, 2, 3, 4; Boys' Ensemble 2, 3, 4; Mixed Ensemble 3, 4; Boys' Quartet 2, 3, 4; Vocal Solo 2, 3, 4; County Chorus 1, 2, 3, 4; High School Operetta 2, 4; Heidelberg Workshop 3, 4; Junior Play; Baseball Manager 1; Basketball 2, 3, 4; Track 2; F.F.A. 1, 2; Judging 1, 2; Parliamentary Procedure; Farm Bureau Talent Find 4; Pep Club 3, 4; Annual Staff.

SHIRLEY ANN ROSENBERGER
Honor Society 3, 4; Girls' Chorus 1, 2, 3; Mixed Chorus 1, 2, 3; Girls' Ensemble 2, 3; County Chorus 2; High School Operetta 2; Kampus Keyhole 1, 2, 3, 4; Librarian 3; F.H.A. 1, 2, 3, 4; F.H.A. Officer 2, 3, 4; Volleyball 3, 4; Pep Club 3; Annual Staff.

ROBERT JAMES KEIM
Honor Society 4; Boys' Chorus 1, 2, 4; Mixed Chorus 2; Junior Play; Pep Club 3, 4; Individual Events 1, 3, 4; Prince of Peace 1, 3, 4; Kampus Keyhole 1, 2, 3, 4; Librarian 2, 3, 4; Basketball 1, 2, 3, 4; Baseball 1, 2, 3, 4; Track 1, 2, 3, 4; Annual Staff.

CLASS OF ' 57 PROPHECY

It is the year 1970. We are getting ready to start for the moon. We climb into our rocket ship and we're off. Our first contact with the moon is made with the Head Radio Operator. The voice sounds familiar, and soon we find it belongs to our old classmate Gene Hill.

Upon landing on the moon we are met by the Ambassador of Good Will, Frank Hiestand.

We flag down a jet-propelled taxi, which is driven by Jon Abbott. Believe us we get to our hotel, but fast! To our surprise the hotel owner turns out to be Charles Armstrong, known to us as "Chuckles".

After freshening up we journey down to the dining room which is under the excellent supervision of Marie Hines and Arloween Terry.

Immediately after our delicious meal we jump into our rocket and zoom into town in 40 seconds. The town, called Boogieville, was named after their mayor, and our ex-class mate, the wonderful Bob Keim.

We now go to the Concert Hall which features Peg McCoy as vocalist. She is accompanied by the famous concert pianist, Jean Dunlap.

The next morning, we set off to see some of the town. Our first stop was the Clif-Lar Chemical Company. This is owned and operated by Clifford Lynch and Larry Dunlap. As we continue on our way the steering mechanism of our rocket fails and we run smack-dab into another rocket which is operated by Judith Hanna.

We receive minor abrasions and are taken to the "Green Cheese" Hospital for an examination. The head nurses are Ruth Ann Gillmor and Lorna Flack. They invite us to come to the apartment they share, informing us that they always have a hilarious time. About this time in walks Chief-of-Police, Mike Yaros, who arrests us for the accident. Luckily for us the Head Jailer is our former classmate, Harry Bloom, who treats us exceptionally well. After a dreary two hours in the jail cell, we are informed that we have a visitor. The visitor turns out to be none other than Skip Gillmor, the famous lawyer, who bails us out.

We now take our rocket to the nearest garage and leave it in the capable hands of Bill Watkins and Jim Lynch to be repaired. The accident jarred a few teeth loose, so to the nearest dentist we go. The dental assistant, who escorts us to the chair and holds our hand is Lynette Hoover.

After this harrowing experience, we set out, badly in need of a beauty treatment. As we are walking along we bump into Shirley Rosenberger. She tells us that she is married and the mother of twelve daughters. On her suggestion we go to "Sharon's Beauty Salon" which is owned by Sharon Habecker. Her head manicurist is our former classmate, Connie Gegorski.

Our next stop is the school. We are met by the Superintendent, Mary Jo Barto. After a little chat, she takes us to the Principal's Office to talk with the Principal, Sandra Hade.

Journeying to the first grade room, we renew old acquaintances with Beverly Suffecool, the first grade teacher. Her pupils are being checked by the County Health Nurse, Wilma Lemmerman.

Wilma informs us that the Agriculture Teacher is Richard Gabel, another of our former classmates.

After we return to our hotel that evening we receive a call from Arlene Schiffer, now Mrs. Wayne Kapp. We ask about Roberta Chaney. Arlene says that Roberta is now a famous woman lawyer.

Before leaving the moon the next day, we went to the Agriculture Experimental Station which is under the direction of Jack DeRan. On the way to the Rocket Station we pass the Space Force Training Field. We wave to Gene Stover, who is the Commanding Officer in charge.

Boarding our Rocket Ship for Earth, we are welcomed aboard by our Stewardess, Rebecca Buskirk.

We return home tired, but happy to have met all our former classmates.

Tweedledee and Tweedledum

FRANK HILTY HIESTAND
Boys' Chorus 1, 2, 3, 4; Mixed Chorus 1, 2, 3, 4; Boys' Quartet 3, 4; Band 1, 2, 3, 4; Orchestra 4; County Band 4; County Chorus 1, 2, 3, 4; Vocal Solo 3, 4; Heidelberg Workshop 3, 4; High School Operetta 2, 4; Junior Play; One Act Play 2; Individual Events 2; Debate 3; Kampus Keyhole 1, 2, 3, 4; Librarian 2, 3, 4; Pep Club 3, 4; Basketball 1, 2, 3, 4; Baseball 1, 2, 3, 4; Track 2, 3, 4; Annual Staff - Sales Manager.

ARLENE LOUISE SCHIFFER
Class Officer 2; Student Council 2; Honor Society 3, 4; Girls' Chorus 1, 2, 3, 4; Mixed Chorus 4; Band 1, 2, 3, 4; Orchestra 4; F.H.A. 1, 2, 3, 4; County Band 4; Instrumental Trio 2; High School Operetta 2, 4; Kampus Keyhole 2, 3, 4; Librarian 2, 3, 4; Volleyball 3, 4; Annual Staff - Business Manager.

LYNETTE L. HOOVER
Girls' Chorus 1, 2, 3, 4; Mixed Chorus 1, 2, 3, 4; Girls' Eensemble 2, 3, 4; Mixed Ensemble 3, 4; Band 1, 2, 3, 4; Orchestra 1, 2, 3; County Band 2, 3, 4; County Chorus 1, 2, 3, 4; Vocal Solo 1, 4; Heidelberg Workshop 3, 4; High School Operetta 2, 4; Individual Events 3, 4; Kampus Keyhole 1, 2, 3, 4; Librarian 2, 3, 4; Farm Bureau Talent Find 4; F.H.A. 1, 2, 3, 4; Volleyball 2, 3, 4; Pep Club 3, 4; Annual Staff - Alumni Editor.

BILL DEAN WATKINS
Junior Play; Basketball 1, 2; Track 1, 2, 3; F.F.A. 1, 2; Parliamentary Procedure 1, 2; Annual Staff.

SHARON ANN HABECKER
Girls' Chorus 1, 2, 3, 4; Mixed Chorus 4; Pep Club 3; Girls' Ensemble 3; Band 1, 2, 3, 4; Junior Play; Orchestra 4; County Chorus 3 Instrumental Solo 1, 2, 3; High School Operetta 2, 4; Kampus Keyhole 3, 4; Librarian 1, 2, 3, 4; F.H.A. 1, 2, 3, 4; F.H.A. Officer 4; Volleyball 3, 4; Annual Staff.

CHARLES FULTON ARMSTRONG
Kampus Keyhole 3; Basketball Manager 3; Annual Staff.

LAST WILL AND TESTAMENT

We, the Senior Class of '57 of Old Fort School, of Seneca County, in the state of Ohio, being of sound mind and body do hereby indite this, our last will and testament.

With utmost confidence in his legal ability, we the members of the Senior Class do hereby appoint Luther Flack sole executor of said estate, and we trust that he will deal with this estate diligently, and upon our departure, see that all requests be taken care of properly.

To the Juniors we will our conceit, in the hope that it doesn't get any worse.

I, Connie Gegorski, will my ability to play volleyball to my sister, Barbara.

I, Judith Hanna, will my 1929 Ford to Mike Frankart providing he doesn't try to exceed the speed limit. It will only go 35 MPH.

I, Wilma Lemmerman, will my position in band to anyone who can stand the noise.

I, Jeanie Dunlap, will my piano to Charlotte Bly, in hopes that she plays a few more right notes than I did.

I, Ruth Gillmor, will my ability to play the most difficult of all instruments, the bass drum, to Helen Lemmerman.

I, Sandra Hade, in all due cause, will my ability to grow extra long finger nails to Kay Gillmor in hopes that she will use them to the best of her ability.

I, Arlene Schiffer, will my No. 2 Clarinet Books to the third Clarinetists.

I, Lorna Flack, will my ability to get the worst music rack in band and orchestra to Jerry Fry, hoping he does much better than I have.

I, Arloween Terry, will my natural curley hair to Bill Hoppes.

I, Marie Hines, will my Melmore class ring to anyone who wants it.

I, Beverly Suffecool, will my ability to giggle in serious movies to Karen Haack, in hopes she will continue to do it.

I, Roberta Chaney, will my position as the only girl in Physics Class to any girl smart enough to take advantage of it.

I, Lynette Hoover, will my height (5'2") to Joe McDole.

I, Rebecca Buskirk, will my ability to keep quiet to Gregory Hartenstein, who needs it badly.

I, Mary Jo Barto, will my height to Judy Hade.

I, Shirley Rosenberger, will my six years of Home Economics experience to Brenda Gillmor, in hopes she uses it well.

I, Sharon Habecker, will the knowledge gained at Fremont Beauty School to Mrs. Watson, because she would like it.

I, Jack DeRan, will my trombone to Betty Prenzlin.

I, Skip Gillmor, will my glasses to Charles Miller, in hopes he uses them well.

I, Bill Watkins, will my hair to Mr. Chaney, because I have plenty and he doesn't.

I, Bob Keim, will my size 7 basketball shoes to Hoot Speller in hopes they don't cramp his size 14 feet.

I, Mike Yaros, will my quiet manner to James Gabel, in hopes that he can get along better with his teachers.

I, Clifford Lynch, will my ability to win small jack-pots in card games, to Jim Adelsperger and hope he uses it well.

I, Harry Bloom, will my basketball uniform to Bud Gillmor, in hopes he makes better use of it.

I, Richard Gabel, will my ability to stay in Boys' Chorus to Jerry Fry.

I, Charles Armstrong, will my long eye lashes to anyone who will have them.

I, Jon Abbott, will the Warner Parts truck to Bruce Abbott, hoping he has as much fun in it as I have had.

I, Eugene Stover, will my old girl friends to Dick Overmyer.

I, Frank Hiestand, will my tuba to Edward Kear, and hope he enjoys it.

I, Gene Hill, will my place at the dinner table to anyone who wants it.

I, Jim Lynch, will my brother's car to anyone who thinks he can keep it.

I, Larry Dunlap, will my driving skill to anyone who dislikes telephone poles.

We, the Senior Class of the Old Fort School do hereby sign this, our last will and testament, in the eyes of our Witness

ELVIS PRESLEY

SANDRA LOU HADE
Honor Ssociety 3, 4; Girls' Chorus 1, 2, 3, 4; Mixed Chorus 1, 2, 3, 4; Girls' Ensemble 3, 4; Mixed Ensemble 3, 4; Band 1, 2, 3, 4; Orchestra 2, 3, 4; County Band 4; County Chorus 2, 3, 4; Vocal Solo 3, 4; Instrumental Solo 1, 2, 3, 4; Heidelberg Workshop 3, 4; Ohio Wesleyan Festival 2; High School Operetta 2, 4; Junior Play; Prince of Peace 1; Kampus Keyhole 1, 2, 3, 4; Librarian 2, 3, 4; F.H.A. 1, 2, 3, 4; F. H.A. Officer 4; Volleyball 3, 4; Pep Club 3, 4; Annual Staff--Photo Editor.

JUDITH MAE HANNA
Class Officer 3; Student Council 3; Honor Society 3; Girls' Chorus 1, 2, 3, 4; Mixed Chorus 2, 3, 4; Girls' Ensemble 2, 3; Band 1, 2, 3, 4; Orchestra 2, 3, 4; County Band 4; County Chorus 2, 3; Vocal Solo 1, 2; Instrumental Solo 3; Instrumental Trio 3; Heidelberg Workshop 3; High School Operetta 2, 4; Junior Play; Kampus Keyhole 2, 3, 4; Librarian 3; F.H.A. 1, 2, 3, 4; Volleyball 4; Pep Club 3; Annual Staff.

RAYA JEAN DUNLAP
Girls' Chorus 1, 2, 3, 4; Mixed Chorus 1, 2, 3, 4; Pianist 2, 3, 4; Girls' Ensemble 2, 3, 4; Mixed Ensemble 3; Band 1, 2, 3, 4; Orchestra 1, 2, 3, 4; County Band 3, 4; County Orchestra 1; County Chorus 2, 3, 4; Vocal Solo 1, 2, 3, 4; Instrumental Solo 1, 2, 3, 4; Instrumental Trio 2; Heidelberg Workshop 3, 4; High School Operetta, Pianist 2, 4; Prince of Peace 3; Kampus Keyhole 1, 2, 3, 4; Librarian 2, 3; F.H.A. 1, 2, 3, 4; F.H.A. Officer 2, 3, 4; Volleyball 4; Pep Club 3, 4; Annual Staff.

HARRY TOM BLOOM
Basketball 2; Baseball 1, 2, 3, 4; Track 1; F.F.A. 1, 2, 3, 4; Annual Staff.

MICHAEL JOHN YAROS
Track 1, 4; F.F.A. 1, 2; Parliamentary Procedure 1, 2; Annual Staff.

MARIE HINES
Kampus Keyhole 4; Volleyball 4; Annual Staff.

Mrs. Newman and Mr. Chaney were our class advisors for our Junior year. This year was possibly as interesting and exciting as our first in school. This year we received our class rings, put on the play "So This Is Bliss", and sponsored the Junior-Senior Banquet. An ocean scene was chosen as the theme. Carl Heilman, Russell Prenzlin, and Lennard Montgomery left us this year only to be replaced by Charles Armstrong.

We are Seniors now. One of the biggest events of our Senior year was the taking of our Senior pictures. Next came our Senior play. Another memorable event of our Senior year was the Junior-Senior Banquet. Then came the climax of twelve years of hard study and many joyous moments, Graduation Day. This was the day that all of us had been looking forward to for the last twelve years.

So, even though we are far from the final step on life's long ladder to success, we have completed one of life's big and important steps, High School. As we look back over the years, many memories are brought back to us, some happy, and others not so happy. Now we are prepared to go out into life or on to college to further our schooling.

By Sandra Hade and Larry Dunlap

RICHARD MELVIN GABEL
Boys' Chorus 1, 2, 4; Mixed Chorus 1; High School Operetta 2; Kampus Keyhole 2, 3, 4; Librarian 1, 2, 3, 4; Basketball 1, 2; Baseball 1, 2, 3, 4; Track 1; F.F.A. 1, 2, 3, 4; F.F.A. Officer 4; Judging 1, 2, 3, 4; Parliamentary Procedure 1, 2, 3; Pep Club 3, 4; Annual Staff.

GENE KARL HILL
Band 1; Junior Play; Kampus Keyhole 4; Movie Projector 3, 4; Basketball Manager 3; F.F.A. 1, 2; Annual Staff - Ad Manager.

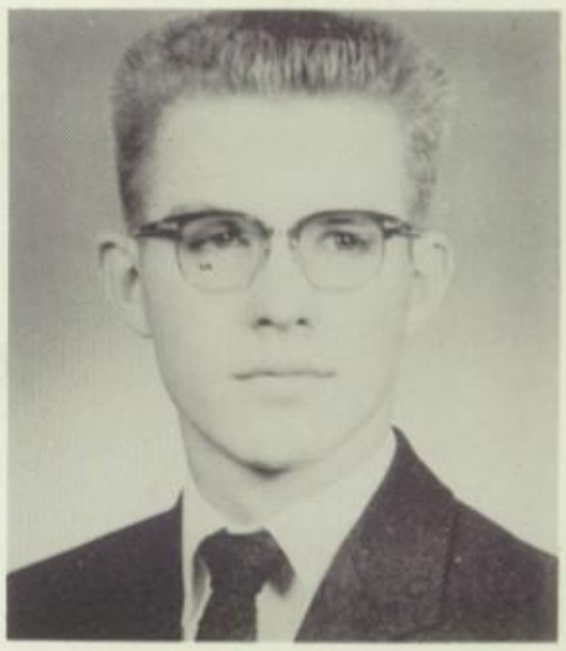

LARRY ELDON DUNLAP
Boys' Chorus 1, 2, 3, 4; Mixed Chorus 1, 2, 3, 4; Boys' Ensemble 3, 4; Band 1, 2, 3, 4; County Band 4; County Chorus 1, 2, 3, 4; Vocal Solo 3, 4; High School Operetta 2, 4; Kampus Keyhole 1, 2, 3, 4; Librarian 1, 2, 3, 4; Pep Club 3, 4; Basketball 2; Baseball 2, 3, 4; Track 2, 3, 4; Annual Staff.

ROBERTA LOUISE CHANEY
Honor Society 3, 4; Girls' Chorus 1, 2, 3, 4; High School Operetta 2, 4; Junior Play; Prince of Peace 3, 4; Kampus Keyhole 2, 3, 4; F.H.A. 1, 2, 3, 4; Volleyball 4; Pep Club 3; Annual Staff.

LORNA MAE FLACK
Honor Society 3, 4; Girls' Chorus , 1, 2, 3, 4; Mixed Chorus 2, 3, 4; Girls' Ensemble 3, 4; Band 1, 2, 3, 4; Orchestra 1, 2, 3, 4; County Band 3, 4; County Orchestra 3; Instrumental Solo 1, 2, 3, 4; High School Operetta 2, 4; Prince of Peace 3; Kampus Keyhole 1, 2, 3, 4; Librarian 1, 2, 3; F.H.A. 1, 2, 3, 4; Volleyball 4; Pep Club 3, 4; Annual Staff.

ARLOWEEN LOUISE TERRY
Girls' Chorus 1, 2, 3, 4; Vocal Solo 1, 2, 3, 4; High School Operetta 2, 4; Prince of Peace 2, 3; Kampus Keyhole 1, 2, 3, 4; Librarian 2, 3, 4; F.H.A. 1, 2, 3, 4; Volleyball 3, 4; Annual Staff.

BABY SNAPSHOTS

Wilma

Jon

Jeanie

Beverly

Harry

Richard

Sharon

Gene

Eugene

Connie

Mary Jo

AROUND

Blow, Sandy, Blow!

Get Busy!

What is it?

Surprise!

Sticky fingers?

Musician?

SCHOOL

UNDERCLASSMEN

JUNIORS

FIRST ROW: Susan Palmer, Mary Lou Depinet, Rose Colgate, Dolores Werner, Marilyn Chaffee, Norma Davidson, Betty Prenzlin.
SECOND ROW: Mrs. Newman, Michael Frankart, Kay Gillmor, Brenda Gillmor, Bernice Goshe, Nancy Whitaker, Gregory Hartenstein, Charles Miller, Mr. Austermiller.
TOP ROW: Gerald Fry, William Kittle, Royce Overmyer, James Gabel, Robert Lucas, William Hoppes, Jerry Jacobs, Edward Kear.

CLASS OFFICERS

LEFT TO RIGHT: SecreatryTreasurer-Mary Lou Depinet, President-Brenda Gillmor, Vice President-Michael Frankart.

SOPHOMORES

FIRST ROW: Goldie Funk, Lucy Schiffer, Joan Covert, Sandra Laird, Mary Ann Zeies, Helen Lemmerman, Carol Shaull, Lana Flanders, Sylvia Lovins, Brenda Blue.
SECOND ROW: Mr. Chaney, Myron Mann, Charles Bonnell, Larry Hade, Virginia Baker, Lotus Schaffer, Janet Biller, Louise Beckley, Charlotte Bly, Sharton Barto, Lois Shireman, Paul Slatter, John Ziegler.
THIRD ROW: Darrel Sherman, Robert Yaros, Bruce Abbott, James Adelsperger, Fernando Costilla, James Borer, Harold Colgate, Michael Speller, Jack Wickert, John Buskirk, Loyd Kirby, Kenneth Hoover, Eugene Rohe, Larry Barto.
ABSENT. Charles Beck, Jim Baker.

FROM LEFT TO RIGHT: James Adelsperger, Vice President; Kenneth Hoover, President; Sharon Barto, Secretary-Treasurer.

CLASS OFFICERS

FRESHMAN CLASS

SEATED: Sharon Martin, Joyce Haubert, Linda Baker, Connie Morton, Karen Riedel, Janet Gabel, Linda Wheeler, Sharon Dunlap, Karen Haack, Judy Hade.
SECOND ROW: Mr. Swihart, Richard Chaffee, Susan Lynch, Mary Sue Forman, Patricia LaFaountaine, Edith Barker, Glenna Chaffee, Patricia Magers, Donna Diment, Eileen Roberts, Betsy Johnson, Margaret Estep, Ann Swope, Kenneth Davidson.
THIRD ROW: Richard Suffecool, Donald Heilman, Robert Haugh, Harold Gillmor, James Wickert, Galen Overmyer, Edward Heilman, Robert Mowery, Glenn Heestand, Rufus Chaney, Edgar Walters, Larry Molyett, James Zeis, Robert Suffecool, Harold Traunero, Myron Schiffer, Joe Stover, Arthur Mehaffey.
ABSENT. Lupe Costilla.

OFFICERS

LEFT TO RIGHT: Harold Traunero, Vice President; Robert Mowery, President; Karen Riedel, Secretary; Ann Swope, Treasurer.

EIGHTH

SEATED: Sharon Suffecool, Mary Walters, Martha Buskirk, Norma Eborg, Wanda Peake, Helen Smith, Loretta Hilton.
SECOND ROW: Mr. John Ridley, Earl Filson, Anna Lou Byrne, Linda Speller, Marigene Steinberger, Cassandra DeRan, Janet Parish, Mary Jane Gillmor, Larry Adelsperger.
THIRD ROW: Robert Wise, Patrick Hartenstein, Norman Eborg, James Armstrong, Larry Semer, Jack Hoover, Gary Digby, Cornell Weltin, Norman Fry.

GRADES

SEATED: Thomas Johnson, John Laux, DeWayne Flanders, John Montgomery, Roger Dunlap, Richard Mestrez, Raymond Strait.
SECOND ROW: Mr. Mehaffey, Francis Steinmetz, Doris Barto, Luella Laux, Charlotte Dunlap, Jeanne Field, Sharon Gillmor, Michael McCoy, Donald Miller.
THIRD ROW: Richard Rau, Robert Bartson, Larry Schaaf, Rudy Gonzalez, Carl Snell, Theodore Warren, Ronald Steinmetz, Roger Blue, Norman Greenwald, Robert Dunlap, James Lynch.
Absent: Denver Price.

SEVENTH GRADE

SEATED: Mardella Prenzlin, Juanita Speller, Bonnie Staley, Phyllis Lynch, Trudy Grubbs, Barbara Gegorski, Maxine Smith, Naomi Schiffer, Miriam Berlekamp, Sally McCoy.
SECOND ROW: Miss Robinson, Virginia Lovins, Janet Berkley, Georgia Barker, Wanda Walters, Brenda Zeis, Kathryn Montgomery, Frances Shaull, Susan Boucher, Trenda Bly, Marvin Ekleberry, Tommy Gabel, Billy Bastain.
THIRD ROW: Joe Costilla, Orville Strait, Charles McCormack, James Abbott, Raymond Digby, Charles Leggett, Billy Colgate, Larry Byrne, Paul Prenzlin, Thomas Beckley, Jack Magers, John Lemmerman, Charles Warren, Larry Miller.

OUR SEVENTH GRADE

SEATED: Michael Yaros, James Lynch, Robert Keim, Eugene Stover, Frank Hiestand, Lennard Montgomery, Russel Prenzlin.
SECOND ROW: Nancy Chaffee, Arloween Terry, Arlene Schiffer, Mary Jo Barto, Wilma Lemmerman, Beverly Suffecool, Shirley Rosenberger, Lynette Hoover, Sandra Hade.
THIRD ROW: Sharon Habecker, Rebecca Buskirk, Grace Sager, Connie Gegorski, Ruth Ann Gillmor, Lynda Laux, Larry Dunlap, Mr. Mehaffey.
FOURTH ROW: Jon Abbott, Clifford Lynch, Jack DeRan, Carl Heilman, Eugene Gillmor, Harry Bloom, Bill Watkins, Richard Gabel.

5th GRADE

FIRST ROW: Barbara Bastian, Mary Lee Dumond, Ruth Ann Newroth, Agnes Gonzalez, Peggy Brown, Helen Mangus, Susan Nickel.
SECOND ROW: Ann Henretty, Janet Sager, Betty Ziegler, Karen Atwater, Pene Reed, Vivian Miller, Jeannie Adams, Roberta Beckley, Patsy Suffecool.
THIRD ROW: Robert Cruz, Raymond Steinmetz, Douglas Runion, Joseph Traunero, James Terry, Edward Colgate, James Magers, David Lynch, Samuel Sager, David Haugh, Alan Field, Mr. Bare.
FOURTH ROW: David Peake, Garry Oakleaf, Michael Pence, Michael Hartenstein, David DeRan, Donald Nighswander, Richard Lynch, Billy Speller, Michael, McCormack, Ronald Bird, Kenneth Haack, Edward Barker.

6th GRADE

SEATED: Joanne Haubert, Diane Heestand, Paula Digby, Elaine Price, Marsha Dicken, Mary Lou Wallace, Margaret Miller, Bonnie Shielder, Edith Barnette.
SECOND ROW: Anthony Steyer, Judith Suffecool, Pamela Wilbert, Helen Eckleberry, Fern Hoover, Dianne Gillmor, Marjorie Whitman, Ruth Ann Steinberger, Martha Sanford, Judith Plamer, Linda Lynch, Barbara Staley, Elizabeth Buskirk, Mrs. Cloutier.
THIRD ROW: Michael Fry, Bernard Styer, Joe Mangus, Richard Speller, Richard Nighswander, Paul Snell, Brian Armstrong, Marian Sherman, Harley Shaull, Jr., Thomas Suffecool, Paul Steinmetz, Thomas Bartson, Mike Adelsperger, David Swope. Absent: Mary Ellen Shultz.

FOURTH GRADES

SEATED: Sharon Price, Cynthia Tolento, Nancy Bryne, Karen Wise, Janet Bock, Doris Fry, Susan Gillmor.
SECOND ROW: Charles Prenzlin, Robert Mestrez, Rita Rae Morton, Suzanne Miller, Kay Austermiller, Donna Zimmerman, Robert Steyer, Charles Lynch, Mrs. Sanford.
THIRD ROW: Larry Barker, James Mangus, Ronald Haugh, Michael Gabel, Marshall Blue, Paul Mathews, Charles Wilbert, Richard Ball, Jerry Cunningham, Thomas Kear.

SEATED: Jeany Suffecool, Marilyn Barney, Sharon Renninger, Nancy Mulholland, Rosalyn Molyett, Debra LaFountaine, Cheryl Deeds.
SECOND ROW: Thomas Nickel, Joseph Strait, Carmen Gonzalez, Lynda Wilson, Martha Adelsperger, Susan Sheidler, Suzanna Ferstler, Nita Adams, Richard Zimmerman, Mrs. Snyder.
THIRD ROW: Ronald Johnson, Steven Laird, Charles DeRan, William Shaull, Walter Benner, Robert Faber, Daniel Colvin, Douglas Daubert.

THIRD GRADES

SEATED: Bonnie Barto, Lois Neuroth, Nancy Recker, Kathleen Traunero, Gladys Mulholland, Jeanne Price, Linda Benner.

SECOND ROW: Norman Murray, Thomas Berkley, Judy Digby, Patsy Clifton, Charlotte Fausey, Linda Huber, Steven Ryman, Randall Martin.

THIRD ROW: James Steyer, Clifford Adams, James Downing, Abbott Casselman, Gerald Hull, Scott Ransom, Daniel Cleveland, Robert Bastian, Clarence Prenzlin, Mrs. Bebee.

SEATED: Jean Abbott, DeLee Riedel, Barbara Rau, Pamela Grubs, Linda Sanford, Linda Wickert, Nancy Snell.

SECOND ROW: Frank Hoover, Larry Smith, Robert Myers, Michael Magers, Nancy Willis, Penny Grubs, Nicholas Reed, William Buskirk, Ricky DeMoss.

THIRD ROW: Ralph Bolding, David Whitman, Raymond Yaros, Eldon Rafferty, Gary Dickens, Douglas Picciuto, William Weltin, Larry Ferstler, Mrs. Kaiser.

SECOND GRADES

SEATED: Diana Lynch, JoAnn Gegorski, Susan Whitman, Pat Berkley, Linda Nighswander, Linda Renninger, Norma Laux, Susan Powell.
STANDING: Steven Kear, Maurice Terry, Timothy Berlekamp, Lester Nowak, Douglas Dunlap, Michael Bethel, Dale DuMond, Ronald Harpe, Ernest Wise, Chris McDonald, Ted Coble, Miss Badertscher.
ABSENT: Jane Ransom.

SEATED: Sherry Bolding, Susan Casselman, Annetta Hessick, Joyce Bock, Beverly Oakleaf, Doris Stacy, Mary Jane Kohlenberg, Linda Terry, Polly Prenzlin.
STANDING: Lonny Fry, Stephen Frankart, Jan Austermiller, Edward McCormack, Lyle Zyski, Clarence Strait, Rodney Gillmor, Allen Burk, Mrs. Witter.

FIRST

SEATED: Margaret Gonzalez, Susan Shaffer, Nannette Byrne, Deborah Semer, Melissa Reed, Janice Joseph, Susan Mestrez, Cynthia Davis.
SECOND ROW: Cynthia Mackling, Cheryl Recker, Charles Digby, Stephen Magers, Glen Murphy, Donald Ball, Cectio Tolento, Nancy Perry.
THIRD ROW: Mrs. Biddle, Stephen Haugh, David Snyder, Jacob Wonder, Richard Bird, Dennis Wickert, Gerald Wilbert, Douglas Pence, Cornelius Steinmetz, William Mangus.

GRADES

SEATED: Carol Myers, Linda Bethel, Sandra Smith, Jeannie Hersh, Paula Sheidler, Teresa Speller, Karen Staley, Jane Cruz.
SECOND ROW: Jack Downing, Stephen Styer, Charles Fausey, Marcia Abbott, Susan Nighswander, Mary Ellen Cunningham, Brendasue Daubert, Lindalou Daubert, Ronnie Rau, Gregory Huber, James Hessick, Douglas Colgate, Gordon Terry, Mrs. Mosier.
Absent: Jonathon Ewald, Sharon McDole.

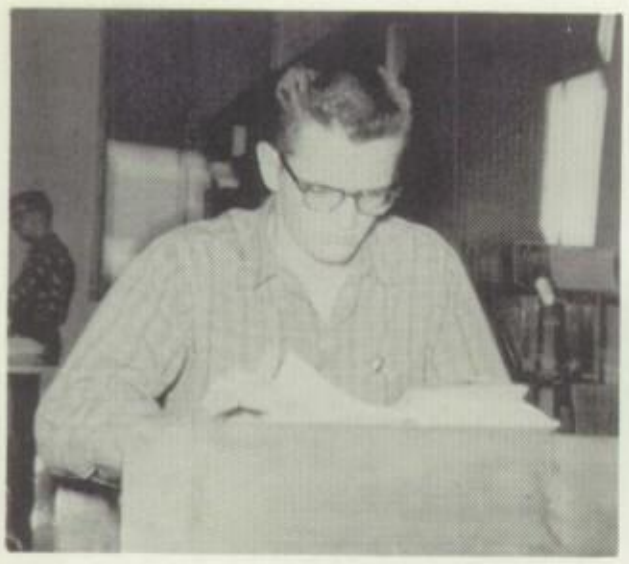

Book Worm!

Sit Down, Everyone!!

Cleaning House, Clifford??

Get Down Sharon!!

Busy Annual Staff!!

Open Wide, Miss Hamond!!

Lorna, your legs are showing!!

Lecture, Anyone?

Just Messing Around!

Don't Let Anyone
See, Frank!

Satisfied ? Real Satisfied!

It Itches!

ACTIVITIES

HONOR SOCIETY

SEATED: Beverly Suffecool, Mary Jo Barto, Lorna Flack, Rebecca Buskirk, Arlene Schiffer, Shirley Rosenberger.
STANDING: Mrs. Newman, Delores Werner, Gregory Hartenstein, Eugene Gillmor, Clifford, Lynch, William Kittle, Robert Keim, Ruth Gillmor, Sandra Hade.

To be in Honor Society a Junior or Senior student must have a B average or above in all his main subjects. There were fourteen members during the first semester and fifteen members during the second semester.

All seniors, who have grades of B or above for the first semester of their senior year.

All seniors, who have grades of B or above for the first semester of their senior year, are eligible to become members of the National Honor Society. Eleven seniors from Old Fort were initiated into the National Honor Society in May, at a banquet held at the Republic High School.

NATIONAL HONOR SOCIETY

SEATED: Beverly Suffecool, Rebecca Buskirk, Jeanie Dunlap, Wilma Lemmerman, Arlene Schiffer.
STANDING: Mrs. Newman, Clifford Lynch, Ruth Ann Gillmor, Mary Jo Barto, Lorna Flack, Roberta Chaney, Eugene Gillmor (President, Seneca County Honor Society).

PRINCE OF PEACE

SEATED: Patricia Magers, Charlotte Bly, Ruth Ann Gillmor, Brenda Gillmor, Kay Gillmor, Lucy Schiffer.
SECOND ROW: Arthur Mehaffey, Janet Gabel, Roberta Chaney, Robert Keim, Rufus Chaney, Clifford Lynch, Gregory Hartenstein, Sandra Laird, Sharon Barto, Mr. Chaney.

The annual Prince of Peace contest was held on November 4, 1956 at the Old Fort, Pleasant Ridge and Fort Seneca churches. There were fifteen who participated in the contest.

The winners were Ruth Ann Gillmor, Brenda Gillmor and Clifford Lynch. They then entered the county contest and Brenda and Clifford won.

FIRST ROW: Rose Colgate, Lucy Schiffer, Connie Morton, Betsy Johnson, Judith Hanna, Carol Shaull, Wilma Lemmerman, Sharon Dunlap, Mary Ann Zeis.
SECOND ROW: Brenda Gillmor, Shirley Rosenberger, Judy Hade, Joyce Haubert, Lynette Hoover, Sharon Ann Habecker, Norma Davidson, Goldie Funk, Susan Palmer, Jeanie Dunlap, Sharon Martin, Mary Lou Depinet.
THIRD ROW: Ruth Ann Gillmor, Arlene Schiffer, Karen Riedel, Ann Swope, Helen Lemmerman, Lana Flanders, Susan Lynch, Donna Diment, Patricia LaFountaine, Janet Gabel, Dolores Werner, Kay Gillmor, Mrs. Watson.
FOURTH ROW: Beverly Suffecool, Lotus Shaffer, Sharon Barto, Sandra Laird, Roberta Chaney, Arloween Terry, Nancy Whitaker, Janet Biller, Mary Jo Barto, Lorna Flack, Eileen Roberts, Charlotte Bly, Patricia Magers, Bernice Goshe, Rebecca Buskirk, Connie Gegorski, Sandra Hade.

OFFICERS

SITTING: Sharon Ann Habecker, Treasurer; Shirley Rosenberger, Secretary; Sandra Hade, President; Kay Gillmor, Vice President.
STANDING: Mrs. Watson, Advisor; Wilma Lemmerman, Pianist; Jean Dunlap, Chorister; Ruth Ann Gillmor, Historian; Mary Lou Depinet, Parliamentarian.

FIRST ROW: Donald Heilman, James Lynch, Michael Frankart, Galen Overmyer, Harold Gillmor, Joe Stover, Kenneth Davidson, Robert Haugh.
SECOND ROW: Bruce Abbott, Gregory Hartenstein, Michael Mann, Gerald Fry, James Adelsperger, Larry Molyett, Jerry Jacobs, Larry Barto, Darrel Sherman, Charles Miller, Robert Mowery, Mr. Austermiller.
THIRD ROW: Robert Yaros, Harry Bloom, William Hoppes, Richard Gabel, John DeRan, Michael Speller, James Gabel, Edgar Walters, Harold Klopp Jr., Royce Overmyer, Edward Heilman.

SEATED: William Hoppes, Vice President; John DeRan, President; Charles Miller, Secretary.
STANDING: Mr. Austermiller, Advisor; Michael Frankart, Treasurer; Richard Gabel, Reporter; Gerald Fry, Student Advisor; Jerry Jacobs, Sentinel.

JUNIOR CLASS PLAY

On November 2, 1956 the Junior Class presented the play, "May All the Lights Be Green." The cast was Payson Smith, William Kittle; Martha Smith, Mary Lou Depinet; Carver Smith, Michael Frankhart; Rure Smith, Brenda Gillmor; Bell Boy, Charles Miller; Miss Parsons, Kay Gillmor; MacGinnis, Gregory Hartenstein; Flora, Dolores Werner.

Payson and Carver Smith find themselves waiting until they are twenty-five so they can receive their father's legacy. Each thinking that the other has been successful in life, try to keep their own mistakes to themselves. As the action continues they both get into a peck of trouble with the Hotel management. In the end their troubles are confessed and they become the owners of the Hotel.

STUDENT COUNCIL

SEATED: Karen Riedel, Harold Traunero, Robert Mowery, Kenneth Hoover, James Adelsperger, Sharon Barto.
SECOND ROW: Mrs. Newman, Advisor; Mary Lou Depinet, Brenda Gillmor, Michael Frankart, Jack DeRan, Ruth Ann Gillmor, Beverly Suffecool.

President, Jack DeRan; Vice President, Ruth Ann Gillmor; Secretary, Brenda Gillmor; Parliamentarian, Michael Frankart.

ONE ACT PLAY

The name of the One Act Play was entitled "The Bond Between--". The cast included the following: Mrs. Haledon, the Governor's wife, Sandra Laird; Miss Brigg, her secretary, Judith Hanna; Joan, her daughter, Karen Riedel; Mrs. Carson, the mother of a prisoner, Brenda Gillmor. The setting of the story takes place in the Governor's mansion.

The night Jimmy Caron was to be put to death in the electric chair for murder, Mrs. Haledon discussed the event with her daughter Joan, and her secretary, Miss Brigg. They think he is guilty. After Joan and Miss Brigg leave the room, Mrs. Haledon is supposedly visited by the mother of the prisoner. The mother tells Mrs. Haledon who the real murderer is and persuades her to call her husband. The real murderer confesses and Jimmy Carson is freed. Mrs. Haledon learns that Mrs. Carson died at a time previous to this event making her visit to Mrs. Haledon impossible.

DEBATE TEAM

SEATED: Gregory Hartenstein, Eugene Gillmor, Clifford Lynch, Arthur Mehaffey.
STANDING: John Zeigler, Charles Bonnell, Mr. Chaney.

INDIVIDUAL EVENTS

TOP ROW: Charlotte Bly, Kenneth Hoover, Robert Keim, Clifford Lynch, Myron Mann, Gregory Hartenstein, Mr. Chaney.
SEATED: Patricia Magers, Ruth Ann Gillmor, Lynette Hoover, Brenda Gillmor, Roberta Chaney, Lucy Schiffer.

NEWSPAPER

TOP ROW: Myron Mann, Jerry Fry, Larry Barto, William Hoppes, Richard Gabel, Clifford Lynch, Larry Dunlap, Jack DeRan, James Gabel, Eugene Gillmor, Jack Wickert, Frank Hiestand, James Zeis, Kenneth Hoover, Robert Keim, Charles Miller, Gregory Hartenstein, Charles Bonnell.
THIRD ROW: Mrs. Newman, Arthur Mehaffey, Arloween Terry, Margaret Estep, Nancy Whitaker, Ruth Gillmor, Connie Gegorski, Rebecca Buskirk, Roberta Chaney, Bernice Goshe, Mary Jo Barto, Lorna Flack, Charlotte Bly, Sharon Barto, Beverly Suffecool, John Ziegler, Larry Hade, Michael Frankart.
SECOND ROW: Sharon Martin, Rose Colgate, Marie Hines, Jeanie Dunlap, Carol Shaull, Shirley Rosenberger, Dolores Werner, Sandra Laird, Ann Swope, Judith Hanna, Arlene Schiffer, Janet Gabel.
FIRST ROW: Wilma Lemmerman, Betty Prenzlin, Lynette Hoover, Mary Lou Depinet, Susan Palmer, Lucy Schiffer, Norma Davidson, Sharon Habecker, Marilyn Chaffee, Sandra Hade.

LIBRARIANS

TOP ROW: Mary Ann Zeis, Sandra Hade, Robert Keim, Richard Gabel, Clifford Lynch, Robert Lucas, Larry Dunlap, Jack DeRan, Frank Hiestand.
SECOND ROW: Beverly Suffecool, Ruth Ann Gillmor, Brenda Gillmor, Arloween Terry, Connie Gegorski, Charlotte Bly, Sandra Laird, John Ziegler, Mrs. Ewald.
SEATED: Lynette Hoover, Wilma Lemmerman, Sharon Ann Habecker, Betty Prenzlin, Lucy Schiffer, Arlene Schiffer, Sharon Barto.

Busy, Miss Hammond? ?

Gooey, isn't it Jack?

Funny??

All Bedded Down

Can We Help Too?

Pin-Ups

What's so Funny?

Aren't You Asleep??

A Bedtime Story

Anyone for Cards? ?

What you hiding, Gene?

A Juicy Bit of Gossip

A Group of
Little Angels!

Having fun, Skip?

Go Team Go!!!!

MUSIC

MIXED CHORUS

FIRST ROW: Betty Prenzlin, Judy Hade, Goldie Funk, Karen Haack, Lynette Hoover, Susan Palmer, Sharon Habecker, Lucy Schiffer, Wilma Lemmerman.
SECOND ROW: Sandra Hade, Ann Swope, Sandra Laird, Connie Morton, Judith Hanna, Mary Ann Zeis, Jean Dunlap, Karen Riedel, Sharon Dunlap, Helen Lemmerman, Arlene Schiffer, Virginia Baker, Donna Diment.
THIRD ROW :Donald Heilman, Robert Haugh, Sharon Barto, Patricia LaFountaine, Beverly Suffecool, Ruth Gillmor, Rebecca Buskirk, Patricia Magers, Lorna Flack, Mary Jo Barto, Louise Beckley, Eileen Roberts, Charlotte Bly, Janet Biller, John Buskirk, Arthur Mehaffey, Miss Hammond.
FOURTH ROW: Larry Hade, Gregory Hartenstein, Charles Miller, Larry Barto, Kenneth Hoover, Frank Hiestand, Clifford Lynch, Larry Dunlap, Jack DeRan, Lee Chaney, William Kittle, Dick Overmyer, Gene Stover, Charles Bonnell, James Wickert, Joe Stover, Robert Mowery, Michael Frankart.

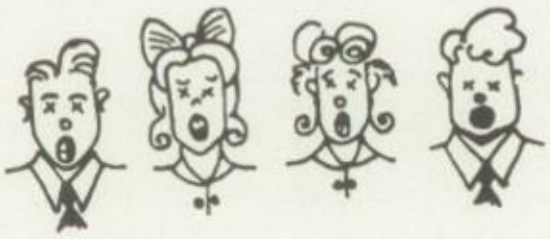

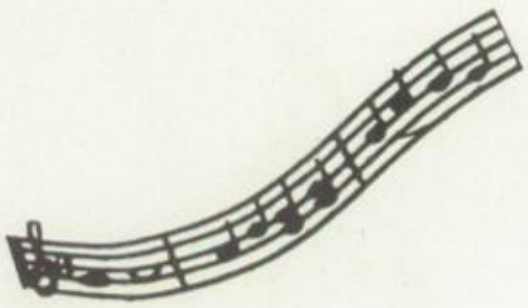

Compliments of HERFF JONES COMPANY

GIRLS' CHORUS

FIRST ROW: Rose Colgate, Lucy Schiffer, Connie Morton, Wilma Lemmerman, Judith Hanna, Carol Shaull, Jeanie Dunlap, Linda Wheeler, Sharon Dunlap, Mary Ann Zeis.
SECOND ROW: Judy Hade, Karen Haack, Joyce Haubert, Lynette Hoover, Sharon Habecker, Norma Davidson, Susan Palmer, Goldie Funk, Marilyn Chaffee, Betty Prenzlin, Sharon Martin, Linda Baker.
THIRD ROW: Ruth Gillmor, Arlene Schiffer, Karen Riedel, Ann Swope, Helen Lemmerman, Lana Flanders, Susan Lynch, Donna Diment, Edith Barker, Betsy Johnson, Patty LaFountaine, Janet Gabel, Sandra Hade, Lois Shireman, Miss Hammond.
TOP ROW: Beverly Suffecool, Sharon Barto, Sandra Laird, Virginia Baker, Roberta Chaney, Arloween Terry, Nancy Whitaker, Janet Biller, Louise Beckley, Mary Jo Barto, Lorna Flack, Eileen Roberts, Charlotte Bly, Patricia Magers, Bernice Goshe, Rebecca Buskirk, Joanne Covert, Glenna Chaffee.

Compliments of MR. AND MRS. RALPH J. WITTER

BOYS' CHORUS

FIRST ROW: Richard Suffecool, Richard Chaffee, Kenneth Davidson, Joe Stover, Larry Molyett, Michael Frankart, Myron Schiffer, Arthur Mehaffey, Robert Haugh, Donald Heilman.
SECOND ROW: Miss Hammond, Harold Gillmor, Charles Bonnell, Gregory Hartenstein, Robert Keim, Larry Barto, Robert Suffecool, Kenneth Hoover, Eugene Stover, Charles Miller, James Wickert, Larry Hade, Edward Heilman.
TOP ROW: Robert Mowery, William Kittle, James Borer, Harold Colgate, Frank Hiestand, Clifford Lynch, Larry Dunlap, Jack DeRan, Rufus Chaney, Glen Heestand, Richard Gabel, Jack Buskirk, James Zeis, Royce Overmyer.

MIXED ENSEMBLE

SEATED: Goldie Funk, Karen Riedel, Sandra Hade, Sandra Larid.
STANDING: Eugene Stover, Frank Hiestand, Jack DeRan, Clifford Lynch.

GIRLS' ENSEMBLE

SEATED: Wilma Lemmerman, Goldie Funk, Sandra Hade, Lynette Hoover.
STANDING: Jeanie Dunlap, Karen Riedel, Mary Jo Barto, Charlotte Bly, Sandra Laird.

BOYS' ENSEMBLE

SEATED: Clifford Lynch, Jack DeRan, Frank Hiestand, Eugene Stover.
STANDING: Larry Dunlap, William Kittle, Michael Frankart, James Wickert, Miss Hammond.

BOYS' QUARTET

LEFT TO RIGHT: Clifford Lynch, Jack DeRan, Frank Hiestand, Eugene Stover.

HIGH SCHOOL OPERETTA

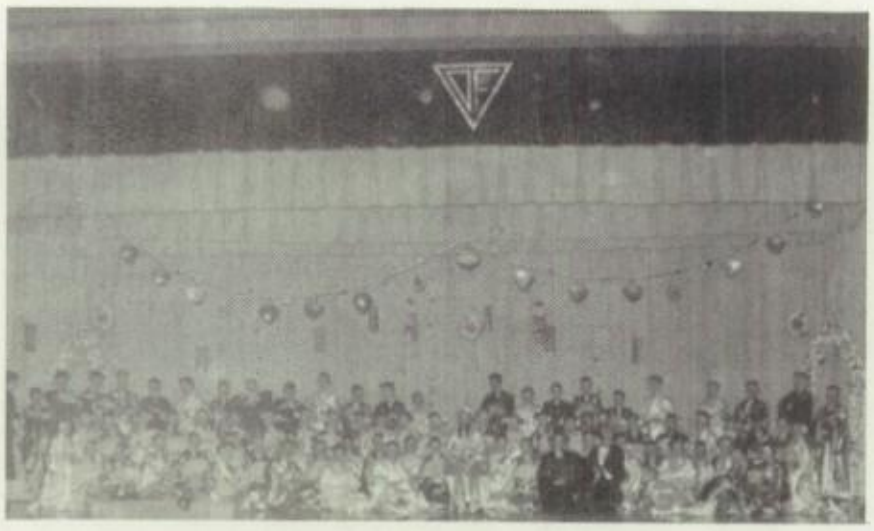

The Music Department, under the direction of Miss Hammond, presented a high school operetta on November 28, 1956. This was the only operetta put on by Old Fort this school year.

The operetta was very colorful. The scenery and gowns of the actors and actressess were very pretty. A fairy large audience enjoyed the operetta. Jeanie Dunlap was pianist for the program.

The main characters were: Mikado, Gregory Hartenstein; Nanki-Poo, Eugene Stover; Ko Ko, Frank Hiestand; Pooh Bah, Clifford Lynch; Pish Tush, Michael Frankart; Yum-Yum, Margaret McCoy; Pitti-Sing, Sandra Laird; Peep-Bo, Lynette Hoover; Katisha, Sandra Hade.

BOW!!!

The Winner!!

Off With His Head!!

Lucky Boy!!

SENIOR CLASS PLAY

Lynette, Connie,
Skip, and Charles

Clifford, Judith, Lorna, and Frank

Wilma, Jeanie, Sharon,
and Richard

Bob, Arloween, Ruth, and Jack

Mr. Chaney

Sandra, Larry,
Roberta, and Mary Jo

"Love Your Neighbor" was the name of the Senior play given on May 10. This play contained 20 characters and was one of the largest cast plays given at Old Fort. Seniors who had parts in the play were Robert Keim, Roberta Chaney, Sandra Hade, Clifford Lynch, Judith Hanna, Lynette Hoover, Connie Gegorski, Ruth Ann Gillmor, Richard Gabel, Larry Dunlap, Jack DeRan, Wilma Lemmerman, Mary Jo Barto, Frank Hiestand, Eugene Gillmor, Charles Armstrong, Lorna Flack, Jeanie Dunlap, Sharon Habecker, and Arloween Terry.

Tessy Vashki is about to marry Ozzy Fredrick, when she is stung by a bee owned by Johnny Jones, an ex-marine. Tessy outraged at the thought of Ozzy's aunt trying to force Johnny out of business takes his side. When Dixie arrives and says Johnny is her husband, Tessy wants to marry Ozzy at once to show Johnny is not going to play her for a "sucker".

Johnny sets the bees loose, the fire department comes and there is a boxing match and a mix-up. In the end a romance develops in which Johnny gets Tessy, Ozzy gets one of the twins, and the bees are smoked out.

Mr. William O. Chaney directed the play.

BAND

FIRST ROW: Sharon Barto, Mary Jo Barto, Beverly Suffecool, Wilma Lemmerman, Helen Lemmerman, Jack Hoover, Ruth Gillmor, Charles Miller, Jack DeRan, Sharon Habecker, Judith Hade, Dolores Werner, Lynette Hoover.
SECOND ROW: Eileen Roberts, Jeanne Field, Janet Gabel, Rebecca Buskirk, Lorna Flack, Norman Fry, Robert Haugh, Lorette Hilton, Gregory Hartenstein, Robert Wise, Charlotte Bly, Miss Hammond.
THIRD ROW: Arlene Schiffer, Connie Morton, Mary Walters, Cassandra DeRan, Ann Swope, Judith Hanna, Jean Dunlap, Larry Dunlap, Janet Parish, Martha Buskirk, Frank Hiestand, James Gabel, Lucy Schiffer, Lotus Schaffer, Sandra Hade.

This year the band played for all the home basketball games under the direction of Miss Hammond. The band played before and between the games and during the halftime of the reserve game. Some of the band members participated in the County Band Festival.

Compliments of the ARTHUR BEAN MUSIC HOUSE

ORCHESTRA

FIRST ROW: Jean Dunlap, Miriam Berlekamp, Patricia LaFountaine, Karen Riedel, Susan Palmer, Wilma Lemmerman, Sandra Laird, Donna Diment.
SECOND ROW: Charlotte Bly, Ruth Ann Gillmor, Lorna Flack, Rebecca Buskirk, Beverly Suffecool, Sharon Barto, Mary Jo Barto, Dolores Werner, Eileen Roberts.
TOP ROW: Miss Hammond, Charles Miller, Arlene Schiffer, Judith Hanna, Sharon Habecker, Jack DeRan, Lotus Shaffer, Sandra Hade, Frank Hiestand.

The orchestra has played for the Junior and Senior plays this year. Miss Hammond has directed the orchestra and is striving to improve it year after year.

ELEMENTARY MUSIC

STRINGS

STANDING: Miss Hammond, Lee Riedel, Fern Hoover, Phyllis Lynch, Thomas Beckley, Brenda Zeis, Dianne Gillmor.
SEATED: Joyce Bock, Miriam Berlekamp, Elizabeth Buskirk, Martha Adelsperger, Lynda Wilson.

JR. BAND

STANDING: Naomi Schiffer, Lynda Lynch, David DeRan, Trenda Bly, Wanda Montgomery, Roger Dunlap, John Lemmerman, Bonnie Staley, Thomas Gabel, Bill Bastian, David Swope, Mary Lee Dumond, Miss Hammond.
SEATED: Jimmy Lynch, Karen Wise, Pamela Wilbert, Susan Lynch, Susan Boucher, Dianne Heestand, Michael McCormack, Harley Shaull, Jr.
FLOOR: Charles McCormack, Marvin Eckleberry, James Abbott.

SPORTS

BASEBALL TEAM

SEATED: Charles Miller, James Adelsperger, Larry Barto, Myron Speller, Jack Wickert, Harold Gillmor, Michael Frankart.
STANDING: Coach, Mr. Ridley; William Kittle, Harry Bloom, Richard Gabel, Larry Dunlap, Jack DeRan, Eugene Gillmor, Clifford Lynch, Frank Hiestand, Robert Keim.

COUNTY TOURNAMENT

DATE	OPPONENT	PLAYED	O.F.	OPP.
September 28	Hope-Loudon	League Park	10	9
October 2	Bloomville	League Park	3	9

The results of the 1956 baseball season were pretty good. Their record was 7 wins, 4 losses, and 1 tie.

They played two tournament games before they lost to a good Bloomville ball club by a score of 9 - 3.

DATE		OPPONENT	PLAYED	O.F.	OPP.
September	6	Bettsville	There	10	6
	7	Bloomville	Here	1	3
	13	New Riegel	Here	10	3
	14	Woodville	Here	11	1
	17	Hopewell-Loudon	There	10	11
	18	Bettsville	Here	0	5
	20	McCutchenville	There	7	6
	21	Jackson Liberty	Here	5	5
	24	Republic	Here	7	6
	25	Thompson	Here	7	0

BASKETBALL VARSITY

TOP ROW: Coach Ridley, Michael Frankart, Clifford Lynch, Royce Overmyer, William Kittle, Harold Colgate, Manager.
BOTTOM ROW: Robert Keim, Frank Hiestand, Jack DeRan, Eugene Gillmor, Eugene Stover.

This year the Varsity closed out their season with a disappointing 14 win-7 loss record. Four starting lettermen from last year's squad which had a 19 win-6 loss record were the mainstays for this year's Varsity crew.

The squad tied for second place with Attica in the county league race this year. They suffered league defeats at the hands of both Attica and Hopewell-Loudon to finish with a 6-2 record.

After winning the first tournament game with Bettsville the "Stockaders" proceded to go out of the race by losing to Attica. They went on and lost the consolation game to Hopewell. Both games were lost by very narrow scores.

TEAM	WE	THEY
Bettsville	60	57
Burgoon	76	35
Thompson	67	61
York	53	40
New Riegel	85	41
Bettsville	75	67
Green Springs	41	51
Pemberville	64	63
Lisbon	54	56
Republic	92	66
Hopewell-Loudon	59	83
Green Springs	45	48

TEAM	WE	THEY
Jackson-Liberty	68	59
Oak Harbor	69	64
Attica	58	63
Sycamore	51	42
Bloomville	62	60
Gibsonburg	74	70
TOURNAMENT		
Bettsville	54	50
Attica	61	65
Hopewell-Loudon	63	69

Old Fort Squad Regains First As Attica Tumbles

Bettsville Halts Eagles' Win Skein At Four
75-69 County League Nod, Hopewell-L
And New Riegel Also Win

Once-beaten Old Fort regained first place in th
vy Seneca county high school basket
the Stockaders are casting
gue members.

lead coach John Ridle
iled the top spot by d
n-Liberty, 68-59, while
as halting previously
ttica, 75-69.

Other league games sa
well-Loudon down Repub
76-49 scrap and winless N
toppled Bloomville, 72-63.

As things now stands,
leads the pack with five
only one loss while Hope
don and Attica rank clos
with 4-1 marks.

Jackson-Lib
three
Bet
mar

Seneca County Loop Leaders Clash in Top Games This Friday

The four first-division clubs will
all receive stiff tests in two top-
notch games in the nip-and-tuck
Seneca county Clas high school
basketball race this lay evening.
Old Fo the curr leader with
a 5-1 s re d, will trek
against 4-1) le Hopewell-
Loudon tes ost Jackson-
Liberty
Other

on tap for
ille (3-3) at
epublic (0-5)

Meanwhi dle this
basketball ex Team
his all-tourna man, veteran
team players o d selected
Gibson of Attic First-
well-Loudon, Wi include
son, Skip Gillmor of Hope-
Frank Kuhlman of New mp-
Second-team players and
Katona of Bloomville, F teve
tand of Old Fort, Jim lies-
Bloomville, Dick Hansen of
son, and Jim Hopple of R mp-
Box Scores: ublic.

OLD FORT DEFEATS GIBSONBURG, 74-70

d Fort high school cagers fin-
their 1956-57 campaign in a
of glory as the Stockaders
ugged Gibsonburg in a 74-
played last night on their

OLD FORT OUT WINS 11TH, F

Old Fort
nailed thei
ings by bla
a game playe ast
loser's floor.
Kittle and Gillmor s
laurels for the winn
15 points, respectively,
Hosterman sparked
with 19.

After taking an early 17-10 first
period led, Riley's Old Fort unit
faltered in the second under a
Jackson-Liberty scoring splurge to
halftime. at
The Stockaders, however, came
back strong in the third with
points, sparked by Skip Gillmor
four buckets, and were never head-
ed.

Gillmo
Four playe
ing column
three compile
the losers. O
ers were Hies
with 17, DeRan w
with 10 while Ron
Larry Hedden had
nailed 12 for Ja

Coach Willie
ew Riegel c
pected
h saw
ix pla
in

which handed hi
en Springs its
year, played on
Stockaders but fi
n the closing minut
iem and Frank Hi
ned talents to put O
ed.

The victory marks the 1
overall outings for
gich tied Attica for s
d Seneca county lea
th six wins and

Neither the Chief
Stockaders will participate in
nal tournament action. Hope-
ll-Loudon finished the campaign,
not only the Seneca county
title but also a sparkl
won-lost record. Old
up play with 14 unbeaten, wi
ue

Once-beaten Old Fort regained first p
losses. Seneca county high school basket
up play with 14 losses. Old Fort, 10-point scor-
won-lost record. Head coach John Ridley's team
title but also a sparkl in a vic-
not only the Seneca county, Old Fort, 13ut the Stockaders are casting a w
Neither the Chief unbeaten, wi ague members.
Stockaders will participate in Republic in a
nal tournament action. Hope- ess New Riegel
ll-Loudon finished the campaign, 72-63.
ue games saw Hope-
Old Fort, 10-point scor-
ing column for Ol
three compiled the el
the losers. Old Fort 10-point scor-
ers were Hiestand with 17, Gillmor
with 17, DeRan with 14, and Kittle
with 10 while Ron Hedden had 21,
Larry Hedden had 19, and McGough
nailed 12 for Jackson-Liberty.

Once-beaten Old Fort regained first place in the Seneca county high school basketball race this week, while the Stockaders are casting a w
gue members.

lead coach John Ridley's team
iled the top spot by dowing Jack-
n-Liberty, 68-59, while Bettsville
as halting previously
ttica, 75-69.

Other league games saw Hope-
well-Loudon down Republic in a
76-49 scrap and winless New Riegel
toppled Bloomville, 72-63.

As things now stands, Old Fort,
leads the pack with five wins a
only one loss while Hopewell
don and Attica rank clos
with 4-1 marks.

Jackson-Lib
three
Bet
mar

After taking an early 17-10 first
period led, Riley's Old Fort unit
faltered in the second under a
Jackson-Liberty scoring splurge to
halftime. at
The Stockaders, however, came
back strong in the third with
points, sparked by Skip Gillmor
four buckets, and were never head-
ed.

Gillmo
Four playe
ing column
three compile
the losers. O
ers were Hies
with 17, DeRan w
with 10 while Ron
Larry Hedden had
nailed 12 for Ja

Coach Willie
ew Riegel c
pected
h saw
ix pla
in

which handed hi
en Springs its
year, played on
Stockaders but fi
n the closing minut
iem and Frank Hi
ned talents to put O
ed.

The victory marks the 1
overall outings for
gich tied Attica for s
d Seneca county lea
th six wins and

Neither the Chief
Stockaders will participate in
nal tournament action. Hope-
ll-Loudon finished the campaign,
not only the Seneca county
title but also a sparkl
won-lost record. Old
up play with 14 unbeaten, wi
ue

Once-beaten Old Fort regained first p
losses. Seneca county high school basket
up play with 14 losses. Old Fort, 10-point scor-
won-lost record. Head coach John Ridley's team
title but also a sparkl in a vic-
not only the Seneca county, Old Fort, 13ut the Stockaders are casting a w
Neither the Chief unbeaten, wi ague members.
Stockaders will participate in Republic in a
nal tournament action. Hope- ess New Riegel
ll-Loudon finished the campaign, 72-63.
ue games saw Hope-
Old Fort, 10-point scor-
ing column for Ol
three compiled the el
the losers. Old Fort 10-point scor-
ers were Hiestand with 17, Gillmor
with 17, DeRan with 14, and Kittle
with 10 while Ron Hedden had 21,
Larry Hedden had 19, and McGough
nailed 12 for Jackson-Liberty.

Once-beaten Old Fort regained first place in the Seneca county high school basketball race this week, while the Stockaders are casting a w
gue members.

lead coach John Ridley's team
iled the top spot by dowing Jack-
n-Liberty, 68-59, while Bettsville
as halting previously unbeaten, wi
ttica, 75-69.

Other league games saw Hope-
well-Loudon down Republic in a
76-49 scrap and winless New Riegel
toppled Bloomville, 72-63.

As things now stands, Old Fort,
leads the pack with five wins a
only one loss while Hopewell
don and Attica rank clos
with 4-1 marks.

Jackson-Lib
three
Bet
mar

After taking an early 17-10 first
period led, Riley's Old Fort unit
faltered in the second under a
Jackson-Liberty scoring splurge to
halftime. at
The Stockaders, however, came
back strong in the third with
points, sparked by Skip Gillmor
four buckets, and were never head-
ed.

Gillmo
Four playe
ing column
three compile
the losers. O
ers were Hies
with 17, DeRan w
with 10 while Ron
Larry Hedden had
nailed 12 for Ja

Coach Willie
ew Riegel c
pected
h saw
ix pla
in

which handed hi
en Springs its
year, played on
Stockaders but fi
n the closing minut
iem and Frank Hi
ned talents to put O
ed.

The victory marks the 1
overall outings for
gich tied Attica for s
d Seneca county lea
th six wins and

Neither the Chief
Stockaders will participate in
nal tournament action. Hope-
ll-Loudon finished the campaign,
not only the Seneca county
title but also a sparkl
won-lost record. Old
up play with 14 unbeaten, wi
ue

Once-beaten Old Fort regained first p
losses. Seneca county high school basket
up play with 14 losses. Old Fort, 10-point scor-
won-lost record. Head coach John Ridley's team
title but also a sparkl in a vic-
not only the Seneca county, Old Fort, 13ut the Stockaders are casting a w
Neither the Chief unbeaten, wi ague members.
Stockaders will participate in Republic in a
nal tournament action. Hope- ess New Riegel
ll-Loudon finished the campaign, 72-63.
ue games saw Hope-
Old Fort, 10-point scor-
ing column for Ol
three compiled the el
the losers. Old Fort 10-point scor-
ers were Hiestand with 17, Gillmor
with 17, DeRan with 14, and Kittle
with 10 while Ron Hedden had 21,
Larry Hedden had 19, and McGough
nailed 12 for Jackson-Liberty.

Once-beaten Old Fort regained first place in the Seneca county high school basketball race this week, while the Stockaders are casting a w
gue members.

lead coach John Ridley's team
iled the top spot by dowing Jack-
n-Liberty, 68-59, while Bettsville
as halting previously unbeaten, wi
ttica, 75-69.

Other league games saw Hope-
well-Loudon down Republic in a
76-49 scrap and winless New Riegel
toppled Bloomville, 72-63.

As things now stands, Old Fort,
leads the pack with five wins a
only one loss while Hopewell
don and Attica rank clos
with 4-1 marks.

Jackson-Lib
three
Bet
mar

After taking an early 17-10 first
period led, Riley's Old Fort unit
faltered in the second under a
Jackson-Liberty scoring splurge to
halftime. at
The Stockaders, however, came
back strong in the third with
points, sparked by Skip Gillmor
four buckets, and were never head-
ed.

Gillmo
Four playe
ing column
three compile
the losers. O
ers were Hies
with 17, DeRan w
with 10 while Ron
Larry Hedden had
nailed 12 for Ja

Coach Willie
ew Riegel c
pected
h saw
ix pla
in

which handed hi
en Springs its
year, played on
Stockaders but fi
n the closing minut
iem and Frank Hi
ned talents to put O
ed.

The victory marks the 1
overall outings for
gich tied Attica for s
d Seneca county lea
th six wins and

Neither the Chief
Stockaders will participate in
nal tournament action. Hope-
ll-Loudon finished the campaign,
not only the Seneca county
title but also a sparkl
won-lost record. Old
up play with 14 unbeaten, wi
ue

Once-beaten Old Fort regained first p
losses. Seneca county high school basket
up play with 14 losses. Old Fort, 10-point scor-
won-lost record. Head coach John Ridley's team
title but also a sparkl in a vic-
not only the Seneca county, Old Fort, 13ut the Stockaders are casting a w
Neither the Chief unbeaten, wi ague members.
Stockaders will participate in Republic in a
nal tournament action. Hope- ess New Riegel
ll-Loudon finished the campaign, 72-63.
ue games saw Hope-
Old Fort, 10-point scor-
ing column for Ol
three compiled the el
the losers. Old Fort 10-point scor-
ers were Hiestand with 17, Gillmor
with 17, DeRan with 14, and Kittle
with 10 while Ron Hedden had 21,
Larry Hedden had 19, and McGough
nailed 12 for Jackson-Liberty.

Once-beaten Old Fort regained first place in the Seneca county high school basketball race this week, while the Stockaders are casting a w
gue members.

lead coach John Ridley's team
iled the top spot by dowing Jack-
n-Liberty, 68-59, while Bettsville
as halting previously unbeaten, wi
ttica, 75-69.

Other league games saw Hope-
well-Loudon down Republic in a
76-49 scrap and winless New Riegel
toppled Bloomville, 72-63.

As things now stands, Old Fort,
leads the pack with five wins a
only one loss while Hopewell
don and Attica rank clos
with 4-1 marks.

Jackson-Lib
three
Bet
mar

After taking an early 17-10 first
period led, Riley's Old Fort unit
faltered in the second under a
Jackson-Liberty scoring splurge to
halftime. at
The Stockaders, however, came
back strong in the third with
points, sparked by Skip Gillmor
four buckets, and were never head-
ed.

Gillmo
Four playe
ing column
three compile
the losers. O
ers were Hies
with 17, DeRan w
with 10 while Ron
Larry Hedden had
nailed 12 for Ja

Coach Willie
ew Riegel c
pected
h saw
ix pla
in

which handed hi
en Springs its
year, played on
Stockaders but fi
n the closing minut
iem and Frank Hi
ned talents to put O
ed.

The victory marks the 1
overall outings for
gich tied Attica for s
d Seneca county lea
th six wins and

Neither the Chief
Stockaders will participate in
nal tournament action. Hope-
ll-Loudon finished the campaign,
not only the Seneca county
title but also a sparkl
won-lost record. Old
up play with 14 unbeaten, wi
ue

Once-beaten Old Fort regained first p
losses. Seneca county high school basket
up play with 14 losses. Old Fort, 10-point scor-
won-lost record. Head coach John Ridley's team
title but also a sparkl in a vic-
not only the Seneca county, Old Fort, 13ut the Stockaders are casting a w
Neither the Chief unbeaten, wi ague members.
Stockaders will participate in Republic in a
nal tournament action. Hope- ess New Riegel
ll-Loudon finished the campaign, 72-63.
ue games saw Hope-
Old Fort, 10-point scor-
ing column for Ol
three compiled the el
the losers. Old Fort 10-point scor-
ers were Hiestand with 17, Gillmor
with 17, DeRan with 14, and Kittle
with 10 while Ron Hedden had 21,
Larry Hedden had 19, and McGough
nailed 12 for Jackson-Liberty.

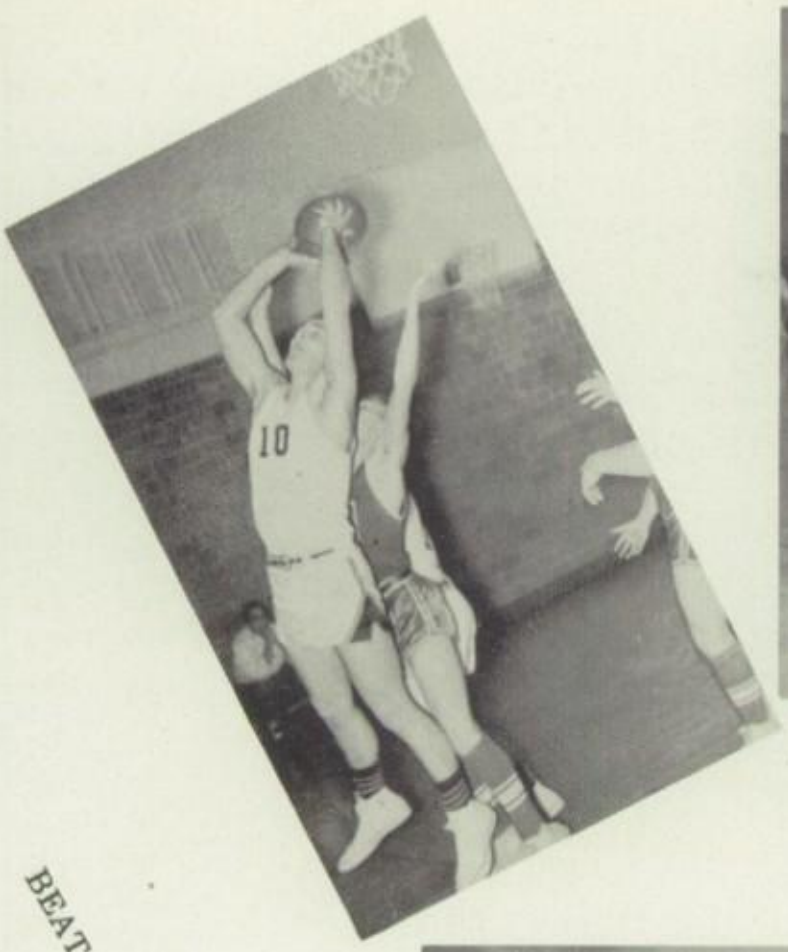

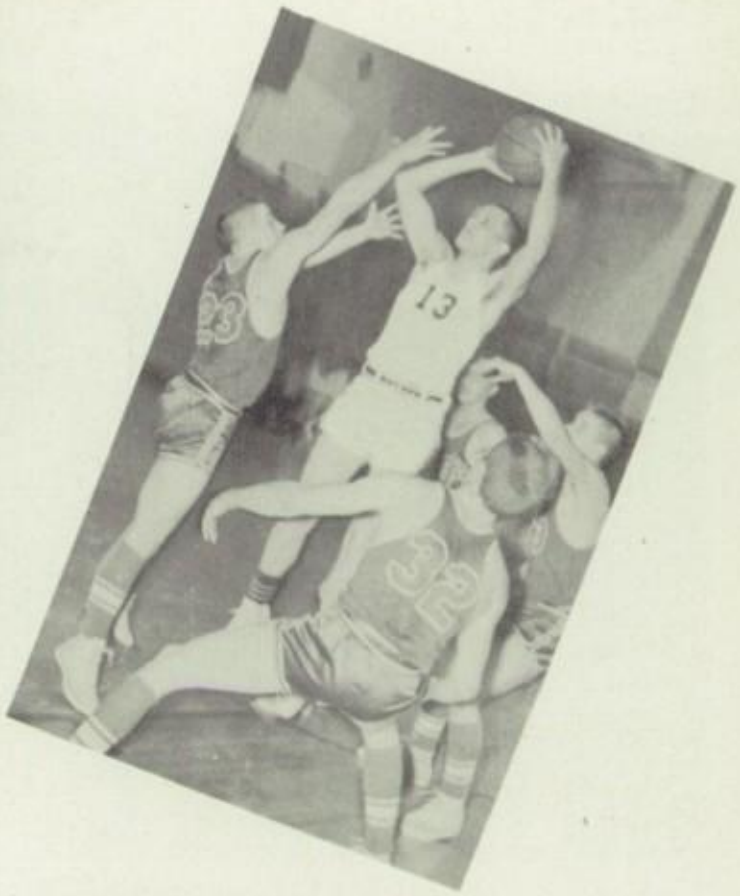

And We Shall Fight! !

BEAT THEM BOYS BEAT THEM

T-E-A-M

GO TEAM GO

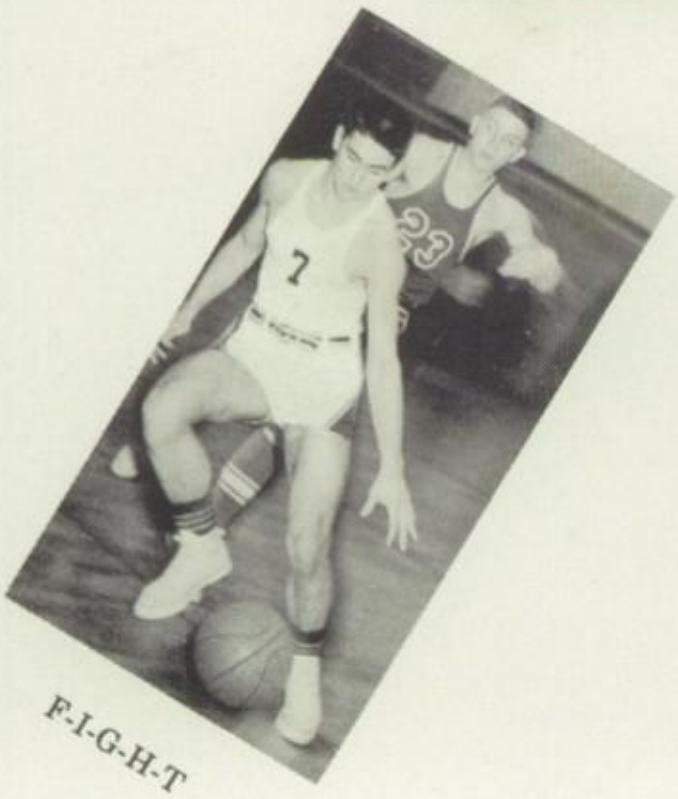

F-I-G-H-T

A-C-T-I-O-N

RESERVE BASKETBALL

SEATED: Myron Mann, Jack Wickert, Myron Speller, Larry Barto, James Adelsperger, Kenneth Hoover.
STANDING: Mr. Ridley, Joe Stover, James Wickert, Robert Mowery, Rufus Lee Chaney, Harold Traunero, Harold Gillmor, Richard Suffecool.
Absent: Bruce Abbott, Fernando Costilla.

The Old Fort "Junior Stockaders" had a very successful season by winning 13 of the 18 games they played.

TEAMS	O.F.	OPP.
Bettsville	43	25
Jackson Burgoon	48	15
Thompson	35	32
York	42	30
New Riegel	59	22
Bettsville	34	31
Green Springs	47	25
Pemberville	42	38
Lisbon	55	58
Republic	37	30
Hopewell-Loudon	31	43
Green Springs	37	34
Jackson-Liberty	33	34
Oak Harbor	39	34
Attica	40	35
Sycamore	47	40
Bloomville	39	44
Gibsonburg	35	37

JUNIOR HIGH BASKETBALL

The Junior High team had a good season even though they did not place in the county. They won ten games while losing only three. Their scores were as follows:

TEAMS	O.F.	OP.
Jackson-Liberty	30	28
Bettsville	46	27
Clinton	39	17
Jackson-Liberty	36	39
Clinton	44	15
Attica	65	11
Republic	53	15
Bettsville	42	51
York	37	33
Attica	38	34
York	38	36
Republic	76	12

TOURNAMENT

Hopewell-Louden	22	23

CHEERLEADERS: Mary Jane Gillmor, Loretta Hilton, Charlotte Dunlap.
FIRST ROW: Ronald Steinmetz, Robert Bartson, Larry Semer, Jack Hoover, Rudy Gonzalez.
SECOND ROW: Richard Rau, Robert Wise, Norman Fry, Patrick Hartenstein, Cornell Welton, Norman Eborg, Larry Adelsperger, Mr. Hiestand.

VARSITY CHEERLEADERS

Fight team Fight . .
Fight team Fight . .
Fight team Fight team
Fight! Fight! Fight!

LEFT TO RIGHT: Susan Palmer, Mary Lou Depinet, Sharon Barto, Ruth Ann Gillmor.

Go Reserves Go
Go Reserves Go
Shoot 'em High
Pass 'em Low
Go Reserves Go

RESERVE CHEERLEADERS

V-V-Victory
Var-Var-Varsity
Victory - Varsity
FIGHT! FIGHT! FIGHT!

LEFT TO RIGHT: Patricia Magers, Beverly Suffecool, Mary Ann Zeis, Lucy Schiffer.

PEP CLUB

FIRST ROW: Lucy Schiffer, Patricia Magers, Sharon Barto, Ruth Gillmor, Mary Lou Depinet, Susan Palmer, Mary Ann Zeis, Beverly Suffecool.
SECOND ROW: Michael Frankart, Gerald Fry, Eugene Stover, Royce Overmyer, Robert Keim, William Kittle, Jack DeRan, Clifford Lynch, Frank Hiestand, Eugene Gillmor, Jack Wickert, Mrs. Newman.
THIRD ROW: Mary Jo Barto, Joseph Stover, Bruce Abbott, Michael Mann, James Wickert, Harold Gillmor, Kenneth Hoover, James Adelsperger, Myron Speller, Rufus Chaney, Fernando Costilla, Robert Mowery, Larry Barto, Harold Traunero.
FOURTH ROW: Richard Suffecool, Judith Hade, Artie Mehaffey, Lynette Hoover, Helen Lemmerman, Lana Flanders, Sandra Laird, Lotus Shaffer, Kay Gillmor, Brenda Gillmor, Louise Beckley, Patricia LaFountaine, Sandra Hade, Ann Swope, Connie Morton, Jeanie Dunlap, Wilma Lemmerman, Sharon Dunlap, Robert Haugh, Donald Heilman.
FIFTH ROW: Nancy Whitaker, Janet Biller, Donna Diment, Larry Hade, Charles Miller, Charles Bonnell, Gregory Hartenstein, Galen Overmyer, William Hoppes, James Gabel, Richard Gabel, Jack Buskirk, James Borer, Harold Colgate, James Zeis, Lorna Flack, Charlotte Bly.

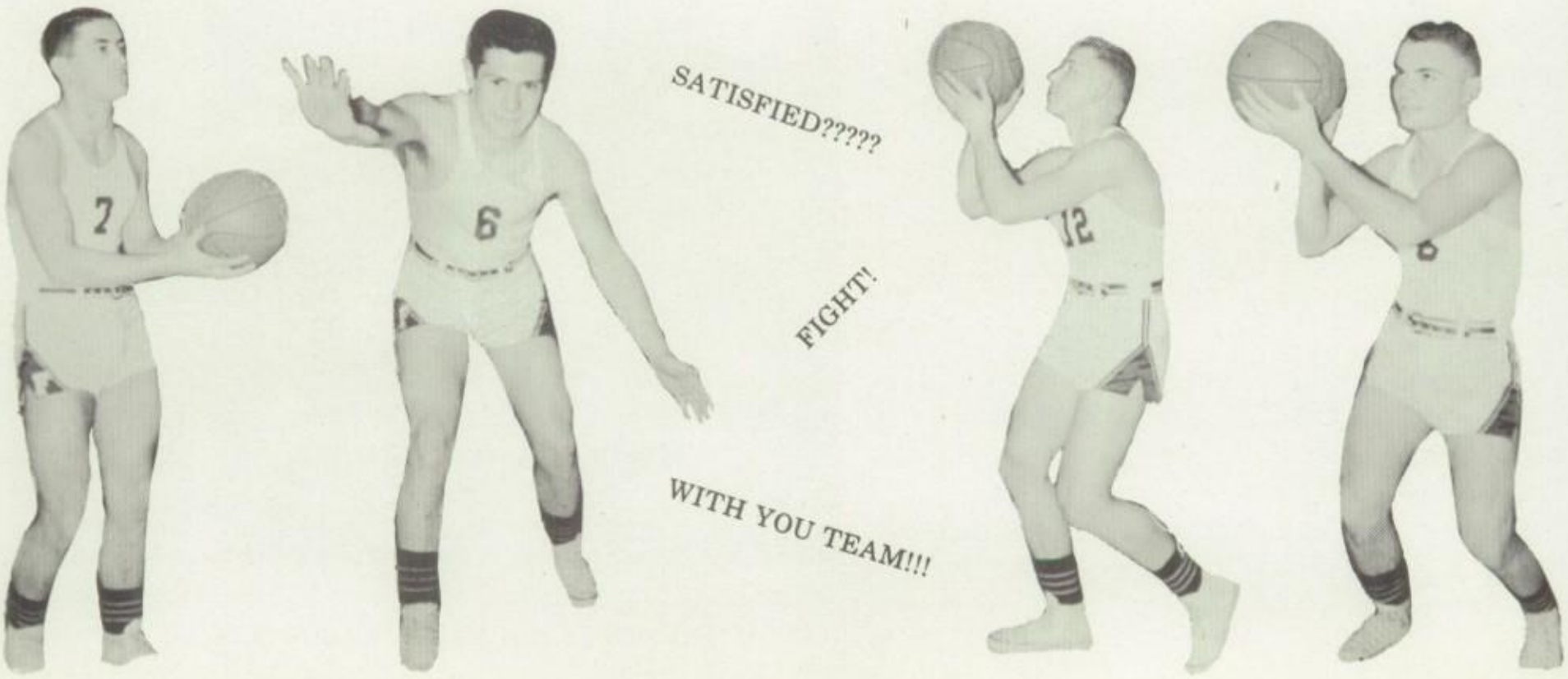

GIRLS'

VOLLEYBALL

AND

BASKETBALL

SEATED: Mary Lou Depinet, Joyce Haubert, Judy Hade, Jean Dunlap, Betty Prenzlin, Lucy Schiffer, Judith Hanna, Arlene Schiffer, Sharon Habecker, Wilma Lemmerman, Shirley Rosenberger.
SECOND ROW: Ruth Ann Gillmor Arloween Terry, Lynette Hoover, Beverly Suffecool, Brenda Gillmor, Donna Diment, Edith Barker, Betsy Johnson, Dolores Werner, Sharon Barto, Susan Palmer, Kay Gillmor, Marie Hines, Brenda Blue, Mrs. Helen Newman.
THIRD ROW: Margaret Estep, Lotus Shaffer, Connie Gegorski, Nancy Whitaker, Bernice Goshe, Louise Beckley, Charlotte Bly, Janet Biller, Mary Jo Barto, Lorna Flack, Rebecca Buskirk, Roberta Chaney, Lois Shireman, JoAnn Covert, Sandra Hade.

TRACK TEAM

FIRST ROW: Frank Hiestand, Jack DeRan, Robert Keim.
SECOND ROW: Mr. Ridley, Coach; William Kittle, Royce Overmyer, Bill Watkins.

1956 TRACK SCHEDULE

1. Old Fort 80 1/2, Bloomville 49 1/2, Thompson 17
2. Old Fort 62, Hopewell 32, Thompson 15
3. Old Fort 56, Melmore 53
4. Columbian 73, Old Fort 37, Attica 27
5. Old Fort 64, Melmore 54
6. County Meet - Old Fort first with 53 points, Melmore, 48 1/2 points; Attica 38 1/2 points
7. Doylestown Relays - Old Fort fifth with 40 points
8. District Meet - Old Fort third with 25 points.

Robert Keim received first in the county and district pole vault.

The mile relay team with Jack DeRan, Frank Hiestand and two 1956 seniors won the county and district mile relays.

Compliments of VESEY'S FLOOR COVERINGS

ALUMNI

CLASS OF 1898
John Bowman—Deceased
Verne J. Jackman—Deceased

CLASS OF 1900
Hugh Growe, Florida—Retired
Mattie May Heistand—Deceased
Paul Watson—Deceased

CLASS OF 1902
Hazel Marcha Ritzman, Grafton, Ohio—Housewife
Alma Ridley Hoover—Deceased
Mamie Steiner Fry, Old Fort, Ohio—Housewife
Edith Zink, Tiffin, Ohio—Teacher

CLASS OF 1903
William Dietrich, Oregon
Bessie Myers Mull, Old Fort, Ohio—Housewife
Alta Ridley Mathes, Bradenton, Florida—Housewife

CLASS OF 1904
Susan Arter Baugher, Old Fort, Ohio—Housewife
Maude Hottenstein Manecke, Fostoria, Ohio—Housewife
Helen Marcha Chittock, Raton, New Mexico—Housewife
Zella Novinger Cavin, Sturgis, Michigan—Manager of Lumber Company
Meade Parker Rule, Berea, Ohio—Housewife
Nellie Zink Shelt, Tiffin, Ohio—Truant Officer

CLASS OF 1905
Marie Abbott Wolenslgel, Bellevue, Ohio—Housewife
Gladys Clay Nottingham, Mentone, Indiana—Housewife
Carrie May Tong, Tiffin, Ohio—Housewife
Carl Schuster—Deceased
Dwight Watson—Deceased
Florence Umstead, Toledo, Ohio
Hal Yingling, Rock Island, Illinois—Teacher

CLASS OF 1906
Grace Bishop Berlekamp, Tiffin, Ohio—Housewife
Orlo Flumerfelt—Deceased
Grace Mull—Deceased

CLASS OF 1907
Clara Cook, Fremont, Ohio—Housewife
Allen Parker—Deceased

CLASS OF 1908
Zella May Eborg, Green Springs, Ohio—Housewife

CLASS OF 1909
Florence Abbott Buckingham, Bellevue, Ohio—Housewife
Olive Drown Humes—Deceased
Nellie Hayes Smythe, Rockford, Illinois—Retired
Bernice Montgomery Dwyer, Euclid, Ohio—Nurse
Ray Souder, Fishland, Ohio—Doctor

CLASS OF 1910
Howard Humes—Deceased
Cora Joseph Babione, Green Springs, Ohio—Housewife
Russell Sheidler—Deceased
Mildred Weaver Hill, Massillon, Ohio—Housewife
Martha Wickert Souders, Fishland, Ohio—Housewife
Homer Zimmerman, Green Springs, Ohio—Farmer
Viva Abbott Crum—Deceased
Ira Souders, Gibsonburg, Ohio—Retired
Lloyd Montgomery—Deceased
Harry Mull, Catawba Island—Erie Ordnance Depot
Florence Myers Willis, Florida—Housewife

CLASS OF 1911
Marguerite Beck Fry, Columbus, Ohio—Housewife
Hugh Berlekamp, Old Fort, Ohio—Carpenter
Gladys Decker Todd—Deceased
Carolina Elmers Eberly, Fremont, Ohio—Housewife
Clara Saxowski Zink, Green Springs, Ohio—Housewife
Ralph Stiger, Old Fort, Ohio—Carpenter
Mabel Tindall Kelly, Peru, Indiana—Housewife

CLASS OF 1913
Anna Fitzgerald Druckenmiller, Fremont, Ohio—Housewife
Elmer G. Zimmerman, Defiance, Ohio—Internal Revenue Collector

CLASS OF 1914
Lester Stiger, Fort Seneca, Ohio—Basic Refractories

CLASS OF 1915
Lelah Alurand Shire, Tiffin, Ohio—Housewife
Viva Fitzgerald Scheerer—Deceased

CLASS OF 1916
Russell Zimmerman, Tiffin, Ohio—Teacher

CLASS OF 1917
John Burkett, Port Clinton, Ohio—Barber
Cora Feasel Pence, Tiffin, Ohio—Housewife
Esther Heilman Riehm, Tiffin, Ohio—Housewife
Honore Marcha—Deceased
Ruth Ridley Schneider, Fremont, Ohio—Clerk

CLASS OF 1918
Virgil Berlekamp, Green Springs, Ohio—Farmer
Leavitt Anders, Jamestown, New Jersey—Paint Business
Owen Keim, Green Springs, Ohio—Basic Refractories
James Marcha, Newark, New Jersey
Alice Myers Fenstermaker, Fremont, Ohio—Housewife
Leota Little Harnden, Cleveland, Ohio—Housewife
Dwight Wise, Fremont, Ohio—Farmer

CLASS OF 1921
David Biddle, Fremont, Ohio—Farmer
Cora Bullinger Hartenstein, Tiffin, Ohio—Housewife
Light Eberly, Youngstown, Ohio
Robert Abbott, Tiffin, Ohio—Basic Refractories
Howard Heilman, Old Fort, Ohio—Basic Refractories
Harry Ridley, Naperville, Illinois—Automobile Dealer
John Wise—Deceased

CLASS OF 1922
Ralph Blaney, Green Springs, Ohio—Peoples Mercantile Elevator, Manager
Blanche DeRan Biddle, Fremont, Ohio—Housewife
Dorothy Fitzgerald Miller, Green Springs, Ohio—Housewife
Paul Fitzgerald, Tulsa, Oklahoma—Geologist
Irene Henretty Heilman, Tiffin, Ohio—Housewife

CLASS OF 1923
Joseph Burkett, California
Charles Gross, Tiffin, Ohio—Mechanic
Edna Henrietty Quinn, Sturgis, Michigan—Housewife
Marie Lang Roberts, Tiffin, Ohio—Housewife
Mildred Sink Abbott, Tiffin, Ohio—General Electric
Helen Smoot, Toledo, Ohio—Office Secretary

CLASS OF 1924
William Berlekamp, Tiffin, Ohio—Factory Worker
Donald Biddle, Old Fort, Ohio—Peoples Mercantile Elevator
Clifton Aurand, Tiffin, Ohio—National
Marjorie DeRan Clayton, Lima, Ohio—Housewife
Jeannette Donaldson Neilder, Vickery, Ohio—Housewife
Harry Eberly, Tiffin, Ohio—Factory Worker
Gertrude Elmers Stahl, Fremont, Ohio—Housewife
Norene Fry Watson, Old Fort, Ohio—Housewife
Clifford Heckard, Tiffin, Ohio—Farmer
Norman Heilman, Tiffin, Ohio—Basic Refractories
Lelah Kelly Smith, Tiffin, Ohio—Housewife
Mabel Henretty Strohl, Fremont, Ohio—Housewife
Fern Little Hade, Tiffin, Ohio—Housewife
Forest Longanbach, Fremont, Ohio—Farmer
Maurice Loucks, Milland, Michigan—Chemist
Mildred Mohr Smith, California
Eugene Morton, Tiffin, Ohio—Basic Refractories
Evelyn Sink Eberly, Tiffin, Ohio—Housewife
Mildred Sheidler Fredericks, Green Springs, Ohio—Housewife
Milo Werner, Tiffin, Ohio—Farmer

CLASS OF 1925
Verlin Blosser, Fostoria, Ohio—Car Inspector
Comage Bonnell, Old Fort, Ohio—Basic Refractories
John DeRan, Jr., Fremont, Ohio—Farmer
Maurice Gittinger—Deceased
Doris Joseph Bonnell, Old Fort, Ohio—Housewife
Leah Miller Sell, Toledo, Ohio—Housewife
Gertrude Myers Miller, Helena, Ohio—Housewife
Caroline Ridley Morton, Old Fort, Ohio—Housewife
Dorothy Rosenberger Miller, Chicago, Illinois—Housewife
Maurice Saul, Albany, Indiana—Merchant
Florence Shedenhelem Barnes, Tiffin, Ohio—Housewife
Mabel Snavely Bretz, Tiffin, Ohio—Housewife
Rexford Starling, Tiffin, Ohio
Doran Thompson, Toledo, Ohio
Donald Tuman—Deceased
Marshall Watson, Old Fort, Ohio—Farmer
Lois Weaver Edwards, Toledo, Ohio—Secretary
Evaline Wright Caisson, Tiffin, Ohio—R.N.

CLASS OF 1926
Marion Blue, Fort Seneca, Ohio—Basic Refractories
Alfrieda Egbert, Washington, D.C.
Alma Elmers Taylor, Tiffin, Ohio—Housewife
Maxine Esterly Fry, Fort Jennings, Ohio—Teacher
Lois Fry Blaney, Green Springs, Ohio—Housewife
Dwight Gittinger, Green Springs, Ohio—Farmer
Arthur Harmon, Akron, Ohio
William Heckard, Akron, Ohio—Mukelstein Rubber Co.
Lurene Joseph Lee, Fremont, Ohio—Housewife
Oscar Joseph, Ann Arbor, Michigan—Factory Worker
Charles Keim—Deceased
Ruth Miller Saviel, Tiffin, Ohio—Housewife
Albert Molyett, Tiffin, Ohio—National Machinery Company
Alma Molyett Harkelroad, Sandusky, Ohio—Housewife
Kenneth Morton, Old Fort, Ohio—Teacher
Thomas Watson, Wayne, Ohio—Physician
Richard Wise, Green Springs, Ohio—Farmer
Mabel Wright Cook, Tiffin, Ohio—Music Teacher
Helen Zimmerman Hoetzel, Sandusky, Ohio—Housewife
Richard Miller, Chicago, Ill—Hardware Dealer
Horace Taylor, Tiffin, Ohio—Custodian
Clara Lutz Martin, Genoa, Ohio—Housewife
Mabel Ridley Clouse, Tiffin, Ohio—Housewife
Robert Sommers, Fremont, Ohio—Merchant
Emma Werner Hade, Cleveland, Ohio—Housewife
Myrleen Habecker Willer, Clyde, Ohio—Housewife
Robert Morton, Tiffin, Ohio—Trucking

CLASS OF 1927

Clifton Barto, Fostoria, Ohio—National Carbon Company
Alelia Berlekamp Flack, Green Springs, Ohio—Housewife
Kermit Berlekamp—Deceased
Earl Chaney, Tiffin, Ohio—Farmer
Esther Creeger Hade De Yo, Bellevue, Ohio—Housewife
Herbert DeRan, Fremont, Ohio—Farmer
Charles Fitzgerald, Michigan—Horticulturist
Ned Fry, Fort Jennings, Ohio—Elevator Manager
Marian Gillmor Heilman, Tiffin, Ohio—Housewife
Dorothy Hyatt Frenninger, Fremont, Ohio—Housewife
Lois Joseph Wise, Green Springs, Ohio—Housewife
Carl Lange, Columbus, Ohio—Factory Worker
Ann Miller—No Information Available
Eleanor Morrison Baugher, Tiffin, Ohio—Housewife
Mardell Rosenberger Schmidt, Findlay, Ohio—Housewife
Dorothy Smith, Toledo, Ohio
Enlo Stackhouse—Deceased
Juanita Swope Werner, Tiffin, Ohio—Housewife
Clarence Teal, Bettsville, Ohio—Basic Refractories
Carlos Wickert—Deceased

CLASS OF 1928

Harry Baker, Ann Arbor, Michigan—Gulf Refinery Company
Francis Casselman, Tiffin, Ohio—Farmer
Howard Hazen, Green Springs, Ohio—Clyde Porcelain
Juanita Haugh Lemmerman, Green Springs, Ohio—Housewife
Alvin Heilman, Tiffin, Ohio—Farmer
Elizabeth Hoover Dicken, Old Fort, Ohio—Housewife
Wilbur Kelley, Wapakoneta, Ohio—Farm Bureau
Edna Lange Parish, Green Springs, Ohio—Housewife
Helen Laird Feasel, Tiffin, Ohio—Housewife
Fern Lutz Harrison Kimmet, Bettsville, Ohio—Housewife
Agnes Schetter Lynch, Tiffin, Ohio—Housewife
Jeannette Watson Gintzel, Mission, Kansas—Housewife
Zelma Zeis Mullins, Tiffin, Ohio—Teacher
Alton Zimmerman, Tiffin, Ohio—Farmer
Robert Klopp, Fremont, Ohio—Basic Refractories

CLASS OF 1929

Lillian Fleck Gase, Tiffin, Ohio—Housewife
Francis Aurand Lynch, Green Springs, Ohio—Housewife
Oral Barto, Green Springs, Ohio—Farmer
Eugene Casselman, Thiensville, Wisconsin—Professor of Music
Dorothy Fleck Aurand, Tiffin, Ohio—Housewife
Lucy Fry Gillmor, Old Fort, Ohio—Housewife
Christine Eberly Lennox, Toledo, Ohio—Housewife
Paul Gillmor, Old Fort, Ohio—Gillmor Trucking Company
Eloise Hanson Herring, Worthington, Ohio—Housewife
Lorenzo Henretty, Culpeper, Virginia—Soil Conservation Service
Ralph Henretty, Old Fort, Ohio—Old Fort Elevator
Forest Kelley, Tiffin, Ohio—Insurance Agent
Blanche Little Wolfe, Fremont, Ohio—Housewife
Robert Aurand, St. Petersburg, Fla.
Enola Bunn Kelly, Tiffin, Ohio—Housewife
Norine Marcha Martin, Fremont, Ohio—Housewife
Hazel Ohler Lantz, Tiffin, Ohio—Housewife
Mary Fleck, Tiffin, Ohio
Ervin Lavo, New Port Rickey, Fla.—Motel Owner
Vivian Little, Fremont, Ohio—Housewife
Evan Lynch, Green Springs, Ohio—Farmer
Eva Oller Brickner, Tiffin, Ohio—Housewife
Milton Smith, Tiffin, Ohio—Banker
Virgil Stackhouse—Deceased
Lorna Watson, Enid, Oklahoma—Teacher
Vera Williams Suffecool, Fort Seneca, Ohio—Housewife

CLASS OF 1930

Norman Abbott, Tiffin, Ohio—Farmer
Philip Bender—Deceased
Kathryn Berlekamp Feathers, Bettsville, Ohio—Housewife
Herman Egbert, Green Springs, Ohio—Basic Refractories
Nelson Fravel, Toledo, Ohio
Ernest Gillmor, Fremont, Ohio—Gillmor Trucking Company
Max Hemminger—No Information Available
Robert Jackson, Fort Seneca, Ohio—Plumber's Assistant
Christine Joseph Habecker, Green Springs, Ohio—Housewife
Florence Oswald McIntyre, North Faiborn, Ohio—Housewife
Bernard Lee, Fremont, Ohio—Basic Refractories
Marie Smith Sommers, Fremont, Ohio—Housewife
Charles Swope, Fort Seneca, Ohio—Basic Refractories
Carl Young, Tucson, Arizona—Construction Worker
Mary Werner—No Information Available
Patricia Watson Wentz, Topeka, Kansas—Housewife
LaRue Weltin Gabel, Fremont, Ohio—Housewife
Ethel Whitman Wickert, Old Fort, Ohio—Housewife

CLASS OF 1931

Evelyn Binkley Dymond, Fremont, Ohio—Housewife
Elsie Drown Joseph, Green Springs, Ohio—Housewife
Lean Eberly Martin, Tiffin, Ohio—Housewife
Aldiene Fickes, Detroit, Michigan—Housewife
Anna Rose Karchner Bender, Port Clinton, Ohio—Housewife
Wayne Laird, Tiffin, Ohio—Farmer
Opal Little Kizer, Bettsville, Ohio—Housewife
Alice Longanbach Barto, Green Springs, Ohio—Housewife
Lois Palm Zickafoose, Fremont, Ohio—Housewife
Oletha Peach McDaniel, Tiffin, Ohio—Housewife
Edward Scheeter, Fremont, Ohio—Farmer
Norma Stackhouse—Deceased
Nettie Williams Shedenhelm, Houston, Texas—Housewife
John Zeigler, Fremont, Ohio—Farmer

CLASS OF 1932

Russell Auxter, Fremont, Ohio—Farmer
Roman Beier, Fremont, Ohio—Merchant
James Fry, Tiffin, Ohio—Trucker
John Marcha, Green Springs, Ohio—Standard Products
Isabelle Hade DeRan, Fremont, Ohio—Housewife
John Haugh, Tiffin, Ohio—Farmer
Ella Luman Babcock, Tiffin, Ohio—Housewife
Dorothy Oswald Replogle, Norwood, California—Housewife
Raymond Shufelt, Toledo, Ohio—Factory Employee
Dorothy Smith Miller, Genoa, Ohio—Housewife
Francis Swope, Fremont, Ohio—Factory Employee
Alvin Thomas, Tiffin, Ohio—Factory Employee
Juanita Zickafoose Smith, Fremont, Ohio—Housewife
Mabel Thomas Mikesell, Tiffin, Ohio
Jack Wickert, Old Fort, Ohio—Matlack Trucking Company
Ida Zimmerman Evans, Tiffin, Ohio—Housewife
Lelah Keim Brown, Tiffin, Ohio—Housewife

CLASS OF 1933

Cletus Biller, Tiffin, Ohio—Farmer
Sheldon Bell, Toledo, Ohio—Interior Decorator
Lola Gillmor Fry, Tiffin, Ohio—Housewife
Margaret Gillmor Drown, Fremont, Ohio—Housewife
Harriet Gladden Porter, Washington, D.C.—Housewife
John Heckard, Tiffin, Ohio—National Machinery Company
John Hoover Jr., Old Fort, Ohio—Merchant
Laurel Hoover Traunero, Tiffin, Ohio—Housewife
Bertha Karchner Welter, Berwick, Ohio—Housewife
Richard Lykens, Cambridge Springs, Penn.—Farmer
Audrey Neeley Kummerer, Tiffin, Ohio—Housewife
Hulda Ross Abbott, Tiffin, Ohio—Housewife
Betty Sommers Beard, Dayton, Ohio—Housewife

CLASS OF 1934

Regina Depinet Cool, Detroit, Mich.—Housewife
Marian Eberly White, New Lisbon, Ohio—Housewife
Robert Eberly, Tiffin, Ohio—Factory Employee
Mary Edith Heilman Bly, Tiffin, Ohio—Housewife
Lucille Johnson Gittinger, Sandusky, Ohio—Housewife
Charles Joseph, Jr.—Deceased
Wilson Joseph, Bryon, Ohio—Gillmor Trucking Company
Margaret Lavo Auxter, Fremont, Ohio—Housewife
Edgar Little, Fremont, Ohio—Sohio Service Station
Edwin Luman, Tiffin, Ohio—Factory Employee
Leota Kane, Pennsylvania—Housewife
Dorothy Miller Little, Fremont, Ohio—Housewife
Merrill Morton, Watsonville, California
Mary Murray Lane, Moffit, N.D.—Housewife
Willet Sours, Tiffin, Ohio—Farmer
John Thealan, Deshler, Ohio—Farmer

CLASS OF 1935

William Biller, Republic, Ohio—Merchant
DeJane Babione Daniel, Tiffin, Ohio—Housewife
Golda Conner Hoke, Fremont, Ohio—Housewife, Beautician
Anita Crowl Schiffer, Delta, Ohio—Housewife
LeRoy Dunlap, Sycamore, Ohio—Factory Employee
Harold Eberly, Fremont, Ohio—Ohio-Libbey Owens Company
Gladys Fausey Semer, Old Fort, Ohio—Housewife
William Hoke, Fremont, Ohio—Business Accountant
Kenneth Joseph, Green Springs, Ohio—Mason
Delbert Johnson, Bascom, Ohio—Farmer
Lawrence Karchner, Fremont, Ohio—Trucker
Angela Myers Ramey, Seattle, Washington—Housewife
Celestine Myers, Fremont, Ohio
Estella Oller Factor, Tiffin, Ohio—Housewife
Kathryn Reedy Blymyer, Fremont, Ohio—Housewife
Merritt Sommers, Toledo, Ohio—Real Estate
Garnetta Sours Hetrick, Oak Harbor, Ohio—Housewife
Raymond Kelly, Washington, D. C.—Pentagon Building
Ivan Manz, Tiffin, Ohio—Floom Fleck Co.
Hazel Neeley Hull, Bettsville, Ohio—Housewife
Georgia Smith Divine, Denver, Colo.—Housewife
Evelyn Brown Kelly, Washington, D. C.—Housewife
Richard Gassner, Fremont, Ohio—Matlack Trucking Company
John Comesky, Fremont, Ohio—Factory Employee
Leah Hoppes, Company, Michigan—Housewife
Hazel Oswald, Tiffin, Ohio—Government Employee
Betty Timmons Gardner, Fremont, Ohio—Housewife
Ernest Wise, Green Springs, Ohio—Farmer

CLASS OF 1936

David Arter, Miami, Oklahoma
Alice Berlekamp Eberly, Troy, Ohio—Housewife

Doris Binkley Mierke, Fremont, Ohio—Housewife
Helen Bliss, Fremont, Ohio
Emma Coffman Scott, McCutchensville, Ohio—Housewife
Thelma Fitzgerald Overmyer, Fremont, Ohio—Housewife
Mary Gassner Kummerer, Tiffin, Ohio—Housewife
Bernice Gillmor Joseph, Byron, Ohio—Housewife
Paul Haugh, Tiffin, Ohio—Elevator Worker
William Luman—Deceased
Ray Murphy, Tiffin, Ohio—Farmer
Erma Neeley Kelly, Fairhope, Ala.—Housewife
Dorothy Sours Bergeman, Fremont, Ohio—Housewife
Virginia Zink DeMoss, Tiffin, Ohio—Housewife
Evelyn Stiger Bagley, Old Fort, Ohio—Housewife

CLASS OF 1937

Norma Jane Babione Slater, Fremont, Ohio—Housewife
Oscar Babione—Deceased
Clayton Beier, Fremont, Ohio—Carpenter
Clarence Beier, Fremont, Ohio—Farmer
Gordon Eberly, Tiffin, Ohio—Plumber
Louise Fickes Myers, Fremont, Ohio—Housewife
Richard Finn, Columbus, Ohio—Accountant
Ralph Gillmor, Fremont, Ohio—Farmer
Alice Hartsel DeJonge, Tiffin, Ohio—Housewife
Lelah Hemminger Gainey, Attica, Ohio—Housewife
Ray Hersh, Tiffin, Ohio—Basic Refractories
Verna Mae Hull Gillmor, Fremont, Ohio—Housewife
Charles Johnson, Tiffin, Ohio—Factory Employee
Marjorie Jopp Magers, Green Springs, Ohio—Housewife
Ellen Karchner, Grand Rapids, Michigan—Factory Employee
Helen Myers Perkins, Fremont, Ohio—Housewife
Wilbur Nye, Green Springs, Ohio—Poultry Business
Mabel Oakleaf Biller, Republic, Ohio—Housewife
Catherine Ohler Shambaugh, Tucson, Ariz.—Housewife
Caroline Painter Cheney, Fremont, Ohio—Housewife
Raymond Smith, Republic, Ohio—Farmer
Cornell Weltin, Green Springs, Ohio—Farmer

CLASS OF 1938

Claudine Bitler Thallman, Tiffin, Ohio—Housewife
Earl Bock, Tiffin, Ohio—Farmer
Leon Boucher, Hilliards, Ohio—Teacher
Virginia Sours Boucher, Hilliards, Ohio—Housewife
Dorothy Depinet Bowers, Hazel Park, Michigan—Housewife
Ben Fickes, Baltimore, Maryland—DuPont Chemical Co.
Eleanor Fitzgerald Arnold, Tiffin, Ohio—Housewife
Franklin Gassner, Chicago, Ill.—Welder
Joanne Goetz Warnement, Tiffin, Ohio—Housewife
Harold Hade, Bettsville, Ohio—Basic Refractories
Laura Hoppes Fraser, Cleveland, Ohio—Housewife
Raymond DeMoss, Tiffin, Ohio—General Electric
Ned Dumond, Akron, Ohio—Airplane School
Kenneth Fry, Old Fort, Ohio—Paul Gillmor Co.
James Wickert, Fremont, Ohio—Construction Co.
Lewis Company, Green Springs, Ohio—Welding Shop
Paul Eborg, Green Springs, Ohio—Erie Ordnance Deport
Emma Louise Simpson, Fort Seneca, Ohio—General Electric
Evelyn Murphy Kitchen, Elmhurst, Ill.—Housewife
Alice Miller, Chicago, Ill.—Technician at University of Chicago
Russell Oakleaf, Tiffin, Ohio—Farmer
Thomas Pence, Pittsburgh, Pa.—Basic Refractories
Mary Ryman Thallman, Fostoria, Ohio—Housewife
Richard Sink—Deceased
Ruth Smiley Kalmbaugh, Toledo, Ohio—Housewife
Virginia Sours Boucher
Harriet Watson Hower, Milwaukee, Wisconsin—Housewife
Betty Lou Zink Miller, Sandusky, Ohio—Housewife

CLASS OF 1939

Calvin Adams, Tiffin, Ohio—Farmer
Maye Arter Cook, Tiffin, Ohio—Housewife
Robert Bartson, Old Fort, Ohio—Factory Worker
Llewella Eberly Baker, Tiffin, Ohio—Housewife
Gene Flumerfelt, Pittsburgh, Penn.—Chemist for Mine Safety Appliance Corp.
Betty Goetz Warnement, Richland, Washington—Housewife
Louella Joseph Hagen, Fostoria, Ohio—Housewife
Delores Karchner, Fremont, Ohio
Ray Lange, Green Springs, Ohio—Farmer
Bertha Lavo Martin, Whittier, Calif.—Housewife
Alma Murray Tomlinson, East Detroit, Mich.—Housewife
Wanda Myers Miller, Tiffin, Ohio—Housewife
Florence Oakleaf Baker, Republic, Ohio—Housewife
Paul Overmeier—No Information Available
Lucille Painter, Tiffin, Ohio—Nurse's Aid
Maxine Pendrey Blakeman, Tiffin, Ohio—Housewife
Robert Scheerer, Tiffin, Ohio—Navy
Ralph Stacy, Tiffin, Ohio—Farmer
Lois Zeis Riedel, Sycamore, Ohio—Housewife

CLASS OF 1940

Neva Berlekamp Wilbert, Green Springs, Ohio—Housewife
Virginia Bitler Newton, Batavia, New York—Housewife
Kenneth Bock, Tiffin, Ohio—Basic Refractories
Cloman Bogart, Whittier, California
Anna Borough Zeis, Tiffin, Ohio—Housewife
Illa Jean Boucher Kelbley, Tiffin, Ohio—Housewife
James Cunningham, Fremont, Ohio—Farmer
Marjorie Druckenmiller Guffey, Lorain, Ohio—Housewife
Mary Katherine Eborg Bordner, Green Springs, Ohio—Housewife
Ava Mae Erb Schubach, Green Springs, Ohio—Housewife
Phyllis Fausey Pence, Pittsburgh, Penn.—Housewife
Richard Frankart, Fremont, Ohio—Factory Worker
Wayne Frankenfield, Washington, D. C.—F.B.I
Walter Gassner, Bloomville, Ohio—Farmer
Mary Louise Graham Price, Tiffin, Ohio—Housewife
Anita Hersh Rau, Fort Seneca, Ohio—Housewife
Merle Hunker, Tiffin, Ohio—Farmer
Dale Johnson, Macedone, New York—Construction Company
Donald Karg, Bellevue, Ohio—Farmer
Evelyn Mason Zeis, Cromers, Ohio—Housewife
Audrey McDonald Beckman, Fremont, Ohio—Housewife
Betty Miller, Chicago, Ill.—Secretary
Ester Young Feindel, Bascom, Ohio—Housewife
Lorena Riehm Jordan, Tiffin, Ohio—Housewife, Teacher
Waldo Zeis, Tiffin, Ohio—Carpenter
Clara Myers Smith, Tiffin, Ohio—Housewife
Wanda Neeley Bowman, Glendale, Calif.—Housewife
Mary Alice Riehm Sanford, Tiffin, Ohio—Housewife, Teacher
Margaret Rosenberger Channels, Bettsville, Ohio—Housewife
Beatrice Ryman Johnson, Sandusky, Ohio—Housewife
Charles Smiley—Deceased
Melverna Smith Auxter, Fremont, Ohio—Housewife
Harriet Stiger Liles, Miami, Fla.—Housewife
Arthur Thomas, Tiffin, Ohio—Trucker
Paul Willis, Fremont, Ohio—Trucker
Ruth Young Seyditz, Toledo, Ohio—Housewife

CLASS OF 1941

Richard Anglemyer—Arabia
Helen Burkholder Stallkamp, Monroeville, Ohio—Housewife
Marcella Coats Aldrich, Findlay, Ohio—Housewife
Marian Flumerfelt, Old Fort, Ohio—Postmistress
Eugene Hull, Fremont, Ohio—Farmer
Bernice Joseph Mutchler, Burgoon, Ohio—Housewife
Arlene McDonald Cobb, Covington, Kentucky—Housewife
Rita Meyers Bundschau, Fremont, Ohio—Housewife
Richard Mull, Toledo, Ohio—A&P Super Market
Geraldine Murphy Peck, Dewey, Okla.—Housewife
Carl Murray, Old Fort, Ohio—Farmer
Maurice Nighswander, Clyde, Ohio
Clara Painter Roth, Gibsonburg, Ohio—Housewife
Donald Peterson, Toledo, Ohio—Factory Worker
Jean Rosenberger Wonder, Tiffin, Ohio—Housewife
James Smith—Deceased
Suzanne Sommers Betson, Fremont, Ohio—Housewife
Joyce Suffecool Grimes, Bettsville, Ohio—Housewife
Dorotha Zimmerman Aldrich, Defiance, Ohio—Housewife
Dorothy Zimmerman Mason, Tiffin, Ohio—Housewife

CLASS OF 1942

Barbara Babione Hill, Fremont, Ohio—Housewife
Rondo Berlekamp, Green Springs, Ohio—Farmer
Mary Borough Donich, Arcadia, Calif.—Housewife
Grace Druckenmiller Zoeller, New Riegel, Ohio—Housewife
Robert Fink, Santa Fe, New Mexico—Teacher
Glen Heminger, Tiffin, Ohio—Insurance Salesman
Naomi Humes Bell, Green Springs, Ohio—Housewife
Grace Jenkins Karn, Miamisburg, Ohio—Housewife
Robert Laird, Tiffin, Ohio
Thomas Lambright, Detroit, Michigan—Baker
John Lowery, Republic, Ohio—Farmer
James Oswald, Tiffin, Ohio—Trucker
Donald Pence, Tiffin, Ohio—Farmer
Dale Stacy, Green Springs, Ohio—Farmer
Harold Ryman, Tiffin, Ohio—Farmer
Jean Stiger Berlekamp, Green Springs, Ohio—Housewife
Bernice Tippin Bock, Tiffin, Ohio—Housewife
Marjorie Weller Barr, Wharton, Ohio—Housewife
Wilbur Whitman, Fremont, Ohio—Farmer
John Zimmerman, Defiance, Ohio—Lawyer

CLASS OF 1943

Eileen Abbott Repp, Tiffin, Ohio—Housewife
Elbert Boucher, Green Springs, Ohio—O&M Seed Company
Paul Byron, Old Fort, Ohio—Basic Refractories
Adelia Burkholder Klaiss, Tiffin, Ohio—Housewife
Alice Crowl Thomson, Tiffin, Ohio—Housewife
Raymond Cunningham, Green Springs, Ohio—Farmer
Donna DeMoss Ryman, Tiffin, Ohio—Housewife
Duane Dunlap, Melmore, Ohio—Factory Worker
Doris Edwards Maddox, Tiffin, Ohio—Housewife
William Engle, Tiffin, Ohio—Clyde Porcelain
Franklin Fausey, Fremont, Ohio—Farmer
Isalbel Hostler Gottfried, Bloomville, Ohio—Housewife
Robert Humes, Bellevue, Ohio—Railroad
Laurence Joseph, Green Springs, Ohio
Nellie Mason Haugh, Tiffin, Ohio—Housewife
Herman Meyers Jr., Fremont, Ohio—Farmer
Annabelle Nighswander Shaull, Tiffin, Ohio—Housewife
Velma Murphy Huber, Fremont, Ohio—Housewife
Annabelle Pendrey Ingold, Grand Rapids, Mich.—Housewife
George Riehm, Tiffin, Ohio—Farmer
Arlene Sink Dryden, Toledo, Ohio—Housewife, Nurse

William Rosenberger, Arcadia, Ohio—Sears
Phyllis Suffecool Achtermann, Toledo, Ohio—Housewife, Nurse

CLASS OF 1944
Allen Anglemyer, Corvallis, Oregon
Jean Baxter Cleveland, Green Springs, Ohio—Housewife
Richard Bartson, Fremont, Ohio—Factory Work
June Bryon Elmers, Fremont, Ohio—Housewife
Vera Crouse Everhart, Tiffin, Ohio—Housewife
Dennis Dunlap, Fort Seneca, Ohio—Railroad Position
Virginia Dunlap Moyer, Clyde, Ohio—Housewife
Pauline Eberly Nye, Tiffin, Ohio—Housewife
Robert Eborg, Fremont, Ohio—Trucker
Robert Elmers, Fremont, Ohio—Marathon Oil Company
Lois Heilman Christner, Wolcottville, Ind.—Housewife
Robert Hoke, Fort Seneca, Ohio—Gillmor Trucking Company
Marjorie Keim Mowery, Bettsville, Ohio—Housewife
Charles McDonald, Tiffin, Ohio—Farmer
John Polyak, Tiffin, Ohio—Basic Refractories
Scott Neeley, Tiffin, Ohio—Farmer
Calvin Smith, Fremont, Ohio—Factory Worker
Eileen Swanger Lee, Gibsonburg, Ohio—Housewife
Glen Tippin, Tiffin, Ohio—Basic Refractories
Clarence Weller, Genoa, Ohio—Car Salesman
Genevieve Willis Pence, Tiffin, Ohio—Housewife
Robert G. Zimmerman, Fort Wayne, Indiana—Assistant Coach
Shirley Stiger Eborg, Fremont, Ohio—Nurse, Housewife

CLASS OF 1945
Betty Abbott Dominique, Toledo, Ohio—Housewife, Nurse
Robert Baxter—No Information Available
Dorothy Bitler Picciuto, Cromers, Ohio—Housewife
Marvin Boucher, Fremont, Ohio—Milkman
Doris Colvin Brown, Cleveland, Ohio—Housewife Registered Nurse
Amos Druckenmiller, Fremont, Ohio—Farmer
Thomas Frankart, Pittsburg, Pa.—Westinghouse CPA
Frank Kroetz, Orient, Ohio—Orient State Institute
Charles Peake, California—Contractor
Lenora Mason Krotzer, Risingsun, Ohio—Housewife
Paul Pendrey, Fremont, Ohio—Ohio Turnpike Employee
Robert Zimmerman, Penn.
Stanley Miller, Tiffin, Ohio—Farmer
Bernita Nighswander Tippin, Tiffin, Ohio—Housewife
Dale Oakleaf, Tiffin, Ohio—Farmer
Jacqueline Ritchart, Tiffin, Ohio—Factory Worker
Lea Rose Saxion Kroetz, Orient, Ohio—Housewife
Harold Seifert, Green Springs, Ohio
Myron Shaffer—Deceased
Eugene Sheidler, Bloomville, Ohio—Farmer
Doyle Tippin, Tiffin, Ohio—Basic Refractories
Ellis Wagner, Cleveland, Ohio—Western Reserve

CLASS OF 1946
Phyllis Beier Frederick, Fremont, Ohio—Housewife
Eugene Dunlap—Deceased
Verna Mae Hade Huber, Tiffin, Ohio—Housewife
James Heffner, Tiffin, Ohio—Truck Driver
Jean Heilman Spraw, Toledo, Ohio—Nurse
Robert Hersh, Green Springs, Ohio—Basic Refractories
Meredith Hoffman, Fort Seneca, Ohio—Basic Refractories
Marilyn May Applebaum, New York, New York—Housewife
Madeline Miller, Green Springs, Ohio—Dietician
Ned Murphy, Burgoon, Ohio—Factory Employee
Paul Murray, Fremont, Ohio—Farmer
Betty Overmyer Murphy, Tiffin, Ohio—Housewife
Dale Peterson, Fort Seneca, Ohio—State Highway
Alice Polyak Whitman, Fremont, Ohio—Housewife
Stanley Sherriff, New York—Dentist
Paul Shuey, Tiffin, Ohio—Mohawk Motors
Delean Stiger McDonald, Tiffin, Ohio—Housewife
Paul Wise, Tiffin, Ohio—Farmer

CLASS OF 1947
Margaret Baxter Shellhammer, Cromers, Ohio—Housewife
Lois Berlekamp Murray, Green Springs, Ohio—Housewife
George Bock, Green Springs, Ohio—Farmer
Donald Bowersox, McComb, Ohio
Donna Colvin Shiley, Tiffin, Ohio—Housewife
William Darr, Dayton, Ohio—Atomic Laboratory
Phyllis Drown Ward, Green Springs, Ohio—Housewife
Beatrice Fox Lowery, Fostoria, Ohio—Housewife
Janet Hade, Tiffin, Ohio—Basic Refractories
Betty Heilman Bryon, Old Fort, Ohio—Housewife
Harry Heilman, Syracuse, New York—College
Francis Hill, Fort Seneca, Ohio—Grottron Bros.
Garth Lambright, Wayne, Michigan
Arlene Mason Nye, Cromers, Ohio—Housewife
John McCormack, Baltimore, Maryland—Army
Jean Michael Brenner, Toledo, Ohio—Housewife
Eugene Miller, Bettsville, Ohio—Clyde Porcelain
Walter Moorehart, Toledo, Ohio
Ray Murray, Green Springs, Ohio—O & M Seed Company
Glenn Oakleaf, Tiffin, Ohio
Nora Lee Palmer Dander, West Milton, Ohio—Housewife
Dorothy Seifert Magers, Green Springs, Ohio—Housewife
Norman Shiley, Tiffin, Ohio—Pittsburgh Plate Glass
Dorothy Shuey Meese, Mt. Gilead, Ohio—Housewife
Shirley Wagner Spear, Bowling Green, Ohio—Housewife
Winifred Watson, Chicago, Illinois—Secretary
Homer Ray Zimmerman, Bloomville, Ohio—National Machinery Company

CLASS OF 1948
Charles Abbott, Bowling Green, Ohio—Painter
Robert Blaney, Cleveland, Ohio—Ohio Farmer
Jane Pence Willis, Fort Seneca, Ohio— Housewife
Annabelle Stuckey Huffman, Fort Seneca, Ohio—Housewife
John Willis, Fort Seneca, Ohio—Fort Seneca Store
Charles Zimmerman, Toledo, Ohio—Clerk
Eldon Barto, Old Fort, Ohio—Matlack Trucking Co.
Wayne DeMoss, Old Fort, Ohio—Basic Refractories
Crede Hiestand, Old Fort, Ohio—Doctor
Robert Shade, Old Fort, Ohio—Office Employee
Robert Kelley, Old Fort, Ohio—Ohio Power Co.
Almeda Kemp Fey, Green Springs, Ohio—Teacher
Joan Nighswander, Tiffin, Ohio—Auto Lite
Harry Stiger, Bettsville, Ohio—Sattler Chevrolet
Randall Swickard, Fort Seneca, Ohio—Rose Motor Sales
Gloyd Eborg, Tiffin, Ohio—Basic Refractories
Virgil Fortney, Tiffin, Ohio—Farmer
Ione Freeze Weiss—Deceased
Barbara Ann Hade Heffner, Tiffin, Ohio—Housewife
Clarence William Heilman, Old Fort, Ohio—Mold Maker
Richard Hoke, Fort Seneca, Ohio—Truck Driver
Betty Jean May DeCicco, Morristown, New Jersey—Housewife
Harold Mellott, Tiffin, Ohio—Truck Driver
Barbara Michael Yambert, Tiffin, Ohio—Housewife
Mary Ann Rosenberger Hersh, Green Springs, Ohio—Housewife
Leland Rutherford, Green Springs, Ohio—Farmer
Mary Ellen Schmitz Hoepf, Wellington, Ohio—Beautician
Doris Sherriff Hoke, Fort Seneca, Ohio—Housewife
Agnes Smelser, Cromers, Ohio—Factory Employee
Evelyn Suffecool, California—W.A.F.S.
Dalton Watkins, Old Fort, Ohio—Factory Employee
Stella Schetter Smith, Fremont, Ohio—Housewife

CLASS OF 1949
Robert Borough, Tiffin, Ohio—Farmer
Thomas Darr, Minneapolis, Minnesota—Minneapolis Honeywell Company
Betty Donaldson Hackenberg, Bloomville, Ohio—Housewife
Kenneth Hill, Toledo, Ohio—Office Work
Betty Laux, Tiffin, Ohio—Glass House
Phyllis Miller Dibling, Fostoria, Ohio—Housewife
Dema Peterson Watkins, Old Fort, Ohio—Housewife
Bernard Schmitz, Tiffin, Ohio—Basic Refractories
Helen Shade Kerlin, Old Fort, Ohio—Housewife
James Smith, Green Springs, Ohio—Farmer
Donald Weller, Wharton, Ohio—Farmer
Mary Jane Wilkinson Oakleaf, Tiffin, Ohio—Housewife
William Zimmerman, Fremont, Ohio—Clyde Porcelain

CLASS OF 1950
Mary Anglemyer Rathfelder, Fremont, Ohio—Housewife
Ray Berlekamp, Green Springs, Ohio—Farmer
Rodney Berlekamp, Tiffin, Ohio
Donald Bishop, Tiffin, Ohio—Farmer
Ruby Cramer Barns, Fremont, Ohio—Housewife
John DeMoss, Tiffin, Ohio—Farmer
Lucille Depinet Kroetz, Louisiana—Housewife
Donovan Edwards—Deceased
Herman Guttenberg, Bucyrus, Ohio—Farmer
Thomas Hade, Tiffin, Ohio—Farmer
Beatrice Heilman Vallimont, Clyde, Ohio—Housewife, Secretary
Joyce Heilman Brose, New Riegel, Ohio—Housewife
Mildred Heilman Fortney, Tiffin, Ohio—Housewife
Ralph Joseph, Green Springs, Ohio—Truck Driver
Margaret Kemp Nugent, Cromers, Ohio—Housewife
Alvin Kiesel, Tiffin, Ohio—Technician
Virgil Kisabeth, Tiffin, Ohio—Sterling Company
Marion Kroetz, Louisiana—Army
Dorthy Mellott Smith, Fort Seneca, Ohio—Housewife
Mary Lou Nighswander, Tiffin, Ohio—Factory Employee
Irene Rosenberger Shaffer, Tiffin, Ohio—Housewife
Thomas Shaffer, Tiffin, Ohio—Nurseryman
Era Corrine Woessner Fry, Old Fort, Ohio—Housewife

CLASS OF 1951
William Baxter, Tiffin, Ohio—Auto-Lite
Marla Jean Blue Stiger, Fort Seneca, Ohio—Housewife
Joseph Darr, Tiffin, Ohio—Farmer
Ruth Doran, Cromers, Ohio—Factory Worker
Marilyn Fenstermaker Kadiuraus, Port Clinton, Ohio—Housewife
Keith Hade, Tiffin, Ohio—Farmer
Paul LaFountaine, Columbus, Ohio—Navy
Lawrence Keim, Old Fort, Ohio—Matlack Trucking Company
Ralph T. Watson, Old Fort, Ohio—Farmer
Anne Hiestand Lavo, Miami, Fla.—Housewife
Beverly Huffman Swickard, Fort Seneca, Ohio—Housewife
John Lavo, Miami, Fla.—Air Force
Jack Stiger, Fort Seneca, Ohio—Hossler Construction

Helen Wise, Japan—Teacher
Gladys Colvin Terry, Green Springs, Ohio—Housewife
Charles Humes, Green Springs, Ohio—Railroad
Jean Bonnell Seigley, Old Fort, Ohio—Housewife
Howard Fry, Old Fort, Ohio—Truck Driver
Nancy Lucas Noon, Norwalk, Ohio—Housewife
Carol Lynch Nebergall, Tiffin, Ohio—Housewife
Robert McCormack, Tiffin Ohio—Tiffin University
Otto Lynch, Tiffin, Ohio—Edison Drug Store
Mary Alice Oakleaf, Tiffin, Ohio—Office Work
Nellie Pletcher—Waves
Norma Voelzke Stiger, Bettsville, Ohio—Housewife
Ralph Zimmerman, Tiffin, Ohio—Mechanic

CLASS OF 1952
Bernice Baxter Morrow, Cromers, Ohio—Housewife
Rolland Berlekamp, Columbus, Ohio— Ohio State University
Richard Borough, Tiffin, Ohio—Clyde Porcelain
James Brickner, Tiffin, Ohio—General Electric Company
John Brundage, Tiffin, Ohio—Farmer
Carol Doran Hill, Cromers, Ohio—Housewife
Carol Heckerd Adams, Tiffin, Ohio—Housewife
Dale Heilman, Green Springs, Ohio—Basic Refractories
Charles Hepler, Tiffin, Ohio—Farmer
James Hoover, Tiffin, Ohio—Army
Peggy Ann Johnson Elders, Fremont, Ohio—Housewife
Walter Joseph, Columbus, Ohio—Ohio State University
Marjorie Kittle Berlekamp, Green Springs, Ohio—Housewife
Benjamin Seigley, Tiffin, Ohio—Superior State College, Wisconsin
William Seigley, Tiffin, Ohio—Farmer
Wilbur Suffecool, Kansas City, Missouri—College
Kenneth Watson, Evanston, Illinois—College
Shirley Sadoski Magers, Tiffin, Ohio—Housewife
Eugene Zimmerman, Green Springs, Ohio—Farmer

CLASS OF 1953
Ruth Bishop Druckenmiller, Fremont, Ohio—Housewife
Rosetta Barker Coldiron Dawson, Yuma, Arizona—Housewife
Ann Collier Tallman, Fremont, Ohio—Housewife
Patricia Depinet, Tiffin, Ohio—American Standard
Donald Haubert, Tiffin, Ohio—Farmer
Wayne Heilman, Green Springs, Ohio—Farmer
June Johnson DeMoss, Tiffin, Ohio—Housewife
Joyce Hersh, Fort Seneca, Ohio—Chaney's Restaurant
Howard Humes, Green Springs, Ohio—Navy
Carol Laird, Tiffin, Ohio—General Electric
Virginia Shaull, Tiffin, Ohio—Basic Refractories

CLASS OF 1954
Katherine Barker Glaspy, Tiffin, Ohio—Housewife
Dolores Brickner Schegrer, Tiffin, Ohio—Housewife
Mary Brundage, Tiffin, Ohio—Tiffin University
Bruce Dicken, Miami, Florida—University of Miami
John Diment, Old Fort, Ohio—Navy
Christine Eborg, Toledo, Ohio—Nurse's Training
David Graham, Tiffin, Ohio—Army
James Heilman, Columbus, Ohio—Ohio State University
Richard Heilman, Tiffin, Ohio—Farmer
Janeen Hoover Joseph, Columbus, Ohio—Housewife
Jane Johnson Shaffer, Tiffin, Ohio—Housewife
Robert Jones, Jr., Cromers, Ohio—Army
Thelma Mellott Gordon, London, England—Housewife
Janita Riedel Hauk, Wyandotte, Mich.—Housewife, Teacher
Donald Wise, Orlando, Fla.—Air Force
Lynn Wonder, Tiffin, Ohio—Heidelberg College
Joan Borer Halm, Norwalk, Ohio—Housewife
Jack Druckenmiller, Fremont, Ohio—Farmer
Margaret Heilman Faunce, Fremont, Ohio—Housewife
John Henry Maddox, Fort Seneca, Ohio—Ford Plant
Joan Stover Stuckey, Old Fort, Ohio—Housewife
Robert Stuckey, Old Fort, Ohio—College Student
Stanley Swihart, Old Fort, Ohio—Art Metal
Betty Lou Werner, Tiffin, Ohio—Teacher
Virginia Abbott Sadoski, Tiffin, Ohio—Housewife
James De Ran, Fremont, Ohio—Clyde Porcelain
Charles Hade, Green Springs, Ohio—Whirlpool
Ray Fry, Tiffin, Ohio—College Student
Marlene Jones DeRan, Fremont, Ohio—Housewife
Violet Mellott Sholl, Tiffin, Ohio—Housewife
Lucas Stuckey, Old Fort—Basic Refractories
Ronnie Bosler, Tiffin, Ohio—La Salle's
Rosalyn Lemmerman, Green Springs, Ohio—Nurse's Training
Bruce Lynch, Tiffin, Ohio—Army
Robert Lynch, Green Springs, Ohio—Air Force
Jan Riedel, Tiffin, Ohio—Clyde Porcelain
Jon Saul, Tiffin, Ohio—Indiana State College
Bernard Shaffer, Tiffin, Ohio—Maple Rose Nursery
Harry Shaull, Tiffin, Ohio—Farmer
Edward Suffecool, Tiffin, Ohio—Tiffin Drive-In
Marilyn Suffecool, Old Fort, Ohio—Old Fort Bank
Vernon Terry, Tiffin, Ohio—Basic Refractories

CLASS OF 1955
Sylvia Blaney, Bowling Green, Ohio—Bowling Green University
Earl Chaney, Jr., Tiffin, Ohio—Heidelberg College
Kenneth Estep, Tiffin, Ohio—Farmer
Ronald Fowler, Tiffin, Ohio—Detrick Shell Station
Jane Heckard, Tiffin, Ohio—Sterling Company
John Hoover, Tiffin, Ohio—Milk Route
Robert Kline, Tiffin, Ohio—Farmer
Colleen Mehaffey, Cleveland, Ohio—Nurse's Training
Retta Mae Shaull Cook, Republic, Ohio—Housewife
Annette Wagner, Bowling Green, Ohio—Bowling Green University
Donald Witter, Westerville, Ohio—Otterbein College

CLASS OF 1956
Bruce Flack, Westerville, Ohio—Otterbein College
David Hoover, Tiffin ,Ohio—Army
Ellen Borer May, Fremont, Ohio—Housewife
Barbara Eborg, Toledo, Ohio—Nurse's Training
Ned Baker, Tiffin, Ohio—Army
Helen Costilla, Fremont, Ohio—Memorial Hospital
Lynda Dicken, Old Fort, Ohio
Joan Ekleberry Hade, Green Springs, Ohio—Housewife
Lauretta Hoover, Columbus, Ohio—Ohio State University
Richard Biller, Tiffin, Ohio—Army
Eugene Barto, Tiffin, Ohio—Army
Jane McCormack, Athens, Ohio—Ohio University
Charlene Wise, Elkart, Indiana—Elkart University
Allen Cloutier, Bowling Green, Ohio—Bowling Green University
Myrna Stiger, Tiffin, Ohio—Basic Refractories
Edward Brickner, Tiffin, Ohio—Army
Charles Alford, Tiffin, Ohio
Rosa Gonzalez, Old Fort, Ohio
Ronald Bly, Fort Seneca, Ohio—Army
Ruth Ann Smith, Tiffin, Ohio—Gray and White Co.
James Darr, Tiffin, Ohio—Farmer
Lewis Ewing, Tiffin, Ohio—Army
Mary Ann Terry, Tiffin, Ohio—Clerk
Donald Joseph, Green Springs, Ohio—Ohio State University
Howard Sadoski, Tiffin, Ohio—Factory Employee
Donald Stover, Tiffin, Ohio—Bowling Green University
Jacque Blue, Fort Seneca, Ohio—Air Force
Thomas DeRan, Fremont, Ohio—Navy
Nancy DeRan, Fremont, Ohio—Bank Clerk
Donald Evans, Tiffin, Ohio—Army
Ronald Fry, Tiffin, Ohio—P. M. Gillmor Co.
Jeannette Johnson Fry, Tiffin, Ohio—Housewife
Darlene Hammer Gaietto, Tiffin, Ohio—Housewife
Carol Keim, Bettsville, Ohio—Basic Refractories
Martha Kemp, Columbus, Ohio—Nurse's Training
Nancy Koke Heilman, Green Springs, Ohio—Housewife
Eileen Lemmerman, Toledo, Ohio—Nurse's Training
Patricia McCoy Stover, Tiffin, Ohio—Housewife
Marion Mellott, Westerville, Ohio—Otterbein College
James Stover, Tiffin, Ohio—Army

ADVERTISING

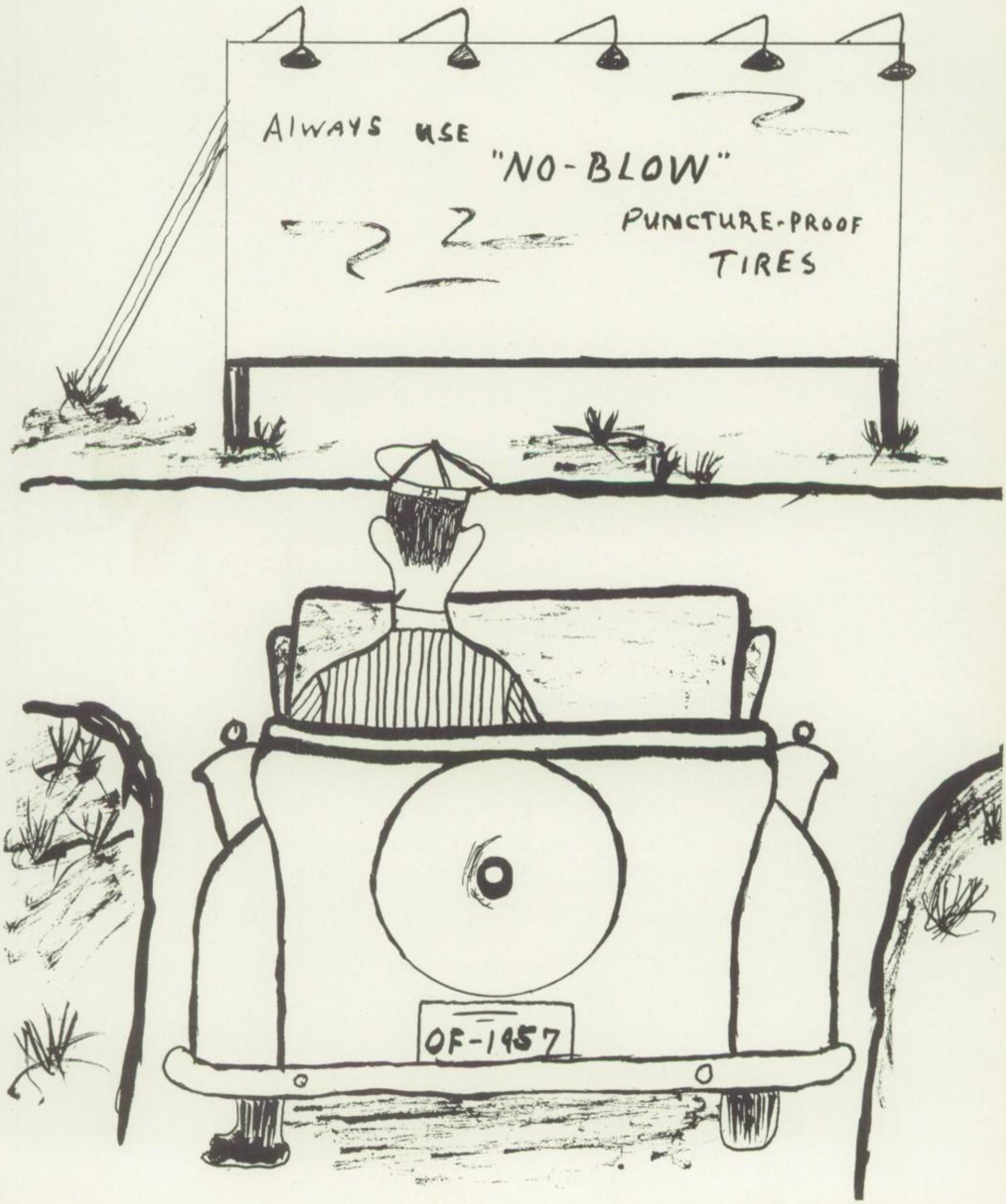

Compliments

of

DICKEN & WONDERS STUDIO

Photographers for

THE TRAIL

Bill Wonders, Manager

Fostoria, Ohio

Best Wishes

To

CLASS OF '57

John A. Hoover, Jr.

HOOVER'S STORE

Old Fort, Ohio

Compliments of

WARD ROSENBERGER

FREMONT BEAUTY SCHOOL

West State Street

Fremont, Ohio

Compliments of

MR. AND MRS. LOGAN NORD, OWNERS

COMPLIMENTS

OF

E. BROOKE MATLACK, INC.

PHILADELPHIA, PA.

"PIPELINE ON WHEELS"

TRANSPORTERS OF CHEMICAL AND PETROLEUM PRODUCTS

Ohio Offices Located at

Findlay	Youngstown
Toledo	Canton
Worthington	Dayton
Pataskala	Cleveland

Compliments

of

PAUL M. GILLMOR COMPANY

Contract Motor Carrier

Old Fort, Ohio

FORT SENECA GENERAL STORE

John Willis, Jr., Owner

Meats Groceries Notions

Phone 2508 J4

Fort Seneca Ohio

Compliments of

MEADOW GOLD PRODUCTS

Tiffin Ohio

BRUTCHER'S SOHIO SERVICE

Gasoline, Oil, Lubrication

Tires, Batteries & Accessories

Ice Cream, Candy & Tobacco

Fan Belts

Mufflers & Tail Pipes Installed Free

Old Fort, Ohio

Box 23 Ph. 2712

Compliments of

THE PEOPLE'S

MERCANTILE & ELEVATOR CO.

Compliments

of

TIFFIN DRIVE-IN THEATER

Tiffin, Ohio

CHUCK'S CLEANERS

409 South Front St.

Fremont, Ohio

Phone FE. 2-1081

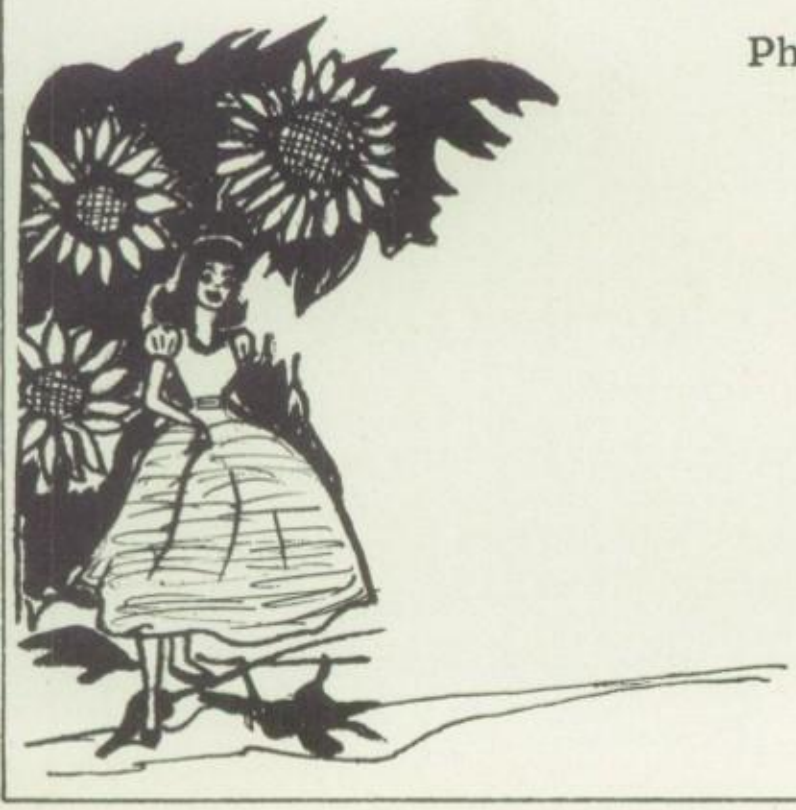

Your

Garments

Fresh As a Daisy

Tiffin Dairy Co.

"Edgebrook Farm Quality"

Phone 539

635 W. Market Street

Tiffin Ohio

VIRGIL BERLEKAMP

Drainage Contractor

Member of the Ohio Drainage Contractors' Association

Green Springs Ohio

Phone Old Fort 2101

McConnell Bros.

Groceries - Meats

Green Springs, Ohio

Compliments of

Maple Grove Farmers Elevator Co.

Maple Grove Ohio

Feeds Coal

Richard's

Feminine Fashions

Fremont, Ohio

Shoes for the Entire Family

At Popular Prices

STEINIES SHOES
Tiffin, Ohio

LEE'S SHOES
Fremont, Ohio

Compliments of

FEDERAL CHEMICAL CO.
COLUMBUS 16, OHIO

DON SCHUBACH
REPRESENTATIVE

P. O. BOX 417
GREEN SPRINGS, OHIO
PHONE: GREEN SPRINGS 2284

Feasel's Marathon

MARATHON

Tires - Tubes - Lubrication

Market and Jefferson Street

Tiffin Ohio

Compliments of

OLD FORT BANKING COMPANY

FEDERAL DEPOSIT INSURANCE CORPORATION
DEPOSITS INSURED
AS PROVIDED IN THE BANKING ACT OF 1933

General Banking Service

Old Fort Ohio

Smith's Apparel Shop

"Carol King" & "Shirley Lee"

Dresses

For the Junior and Miss

Tiffin & Fostoria

Carl Schwable Hardware

Plumbing Supplies

Phone 87

Tiffin, Ohio

Compliments of

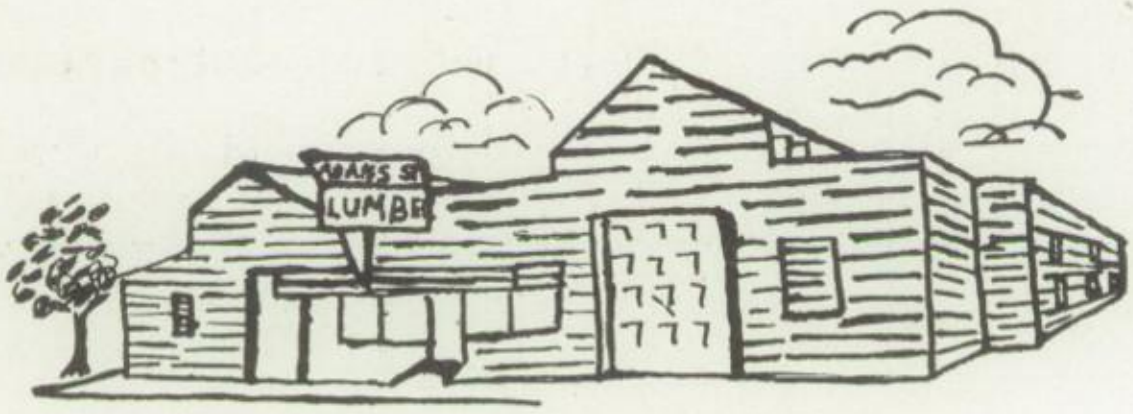

THE ADAMS STREET LUMBER CO.

Tiffin Machine & Auto Sales

20 E. Market St.

Tiffin, Ohio Ph. 3525

Gaietto's Sunoco Service

114 W. Market St. at R. R.

Tiffin Ohio

Compliments

of

Green Springs Co-op Ass'n.

Green Springs, Ohio

Chas. E. Andrews

Groceries - Meats

Frosted Foods

Phone 2691

Bettsville Ohio

Newman's Music Store

Baldwin Pianos

Holton and Olds Band Instruments

Sheet Music and Records.

189 S. Washington St.

Tiffin Ohio

DIAMONDS WATCHES

CONNERS

Jewelers

314 CROGHAN ST.

Fremont, Ohio

Compliments of the

Fremont Oil Co.

Fremont, Ohio

Snack Bar Ample Parking

GAY LANES

16 Lanes

Brunswick Automatics

Phone 5012 Tiffin, Ohio

THE LOUIS O'CONNELL CO.

Ready Mix Concrete

Coal

Builders Supplies

Phone 17 Tiffin, Ohio

Charlie's Barber Shop

404 South Front Street

Fremont, Ohio

"Where it pays to look neat"

Byrne's

Tropical Fish

Pets and Supplies

Daily 8 A.M.-9 P.M.
Sunday 1 P.M.-5 P.M.

Tiffin, Ohio

COMPLIMENTS

OF

JOHNSON'S

GREENHOUSES

Established in 1892

Gardeners and Florists

1525 North Front Street

Phone FEdrl 2-2291

Fremont, Ohio

COMPLIMENTS

OF

ERIC C. YOUNG FUNERAL HOME

Distinguished Service Since 1873

Ambulance Service

Green Springs, Ohio

Phone 2771

COMPLIMENTS

OF

THE GREENSPRING LUMBER CO.

GREEN SPRINGS, OHIO

Compliments of

Adams A. Turner Funeral Home

Phone 25 Tiffin, Ohio

Compliments

of

Seneca Co. Farm Bureau Co-op. Assn.

Branches at

Fireside Tiffin Siam

Compliments of

SANDUSKY CO.

FARM BUREAU CO-OP.

ASSN., INC.

Cor. W. State and Lime Sts.

Fremont, Ohio

Farm Supplies - Grain Marketing

NICKEL PAINT

AND SUPPLY CO.

Painting Supplies and Equipment

Resilient Floor Coverings

"Finest Paint Finishes"

Phone FE 5583

503 E. State St.

Compliments of

THE CROGHAN COLONIAL BANK

THE NATIONAL BANK OF FREMONT

THE FREMONT SAVINGS CO.

THE LIBERTY BANKING CO.

WELLER-WONDERLY,

INC.

Phone FEderal 2-6409

Funeral Home Ambulance

Compliments of the

BASIC REFRACTORIES

Maple Grove, Ohio

Compliments of

Clyde Implement Co.

International Harvester

Frigidaire RCA Whirlpool

On the Highway Phone 7861

Nollenberger Inc.

R. J. Purdy, Mgr.

West State St. FE. 2-6181
Fremont, Ohio

"Farmall Leads the Way"

Farmall Tractors
McCormick Equipment

Sales - Parts - Service

RALPH P. SMITH, JR.

Marathon Service

Fremont, Ohio

Lubrication as good as the best
and better than the average

Corner Front & Ewing

Phone FE. 2-3313

Compliments

of

Harvey Oaks, Jeweler

Watch Maker and Diamond Setter

136 S. Front Street

Fremont Ohio

Compliments of

Bechtel's Barber Shop

Bettsville, Ohio

Miller Jewelry

Registered Jeweler of the
American Gem Society

J. Miller, O.D., Optometrist

26 S. Washington Street

Tiffin, Ohio

Compliments

of

Fremont White Truck

Gordon A. Christensen, Owner

125 East State St.
Fremont, Ohio

Phone: Fe. 2-8031

PAUL E.

S

P

I

E

L

D

E

N

N

E

R

Fremont's Exclusive

Floor Covering Store

401 W. State Street, Fremont

Carpet-Linoleum-Draperies

DuPont Paints

Steger-Showel Company

Commercial Cooking Equipment and Utensils

China, Glass and Silverware

206-208 Summit Street

Toledo, Ohio

Bair Bros. Co.

28 S. Washington Street

Tiffin Ohio

BASKETBALL SUPPLIES

HUNTING EQUIPMENT

RINK ROLLER SKATES

Compliments of

THE TIFFIN AUTOMOBILE DEALERS ASSOCIATION

Sattler Chev. Co.
Seneca Motor Sales

Tiffin Motors, Inc.
Tiffin Nash Sales

Wittman Motor Sales
Coppus Motor Sales

Koontz Motor Sales
Meyers Pontiac Sales

Porter Motors, Inc.
Rose Motor Sales

Russell Buick
Shultz Motor Sales

Compliments

of

Bliss Sohio

West State and Wood Streets

Fremont, Ohio

SPEED QUEEN

SERVICE AND PARTS
On ALL MAKES
Washers & Dryers

Hetricks Appliance Supply and Hardware

FE 2-8419 103 Ohio Ave.

Compliments

of

BILLY'S RESTAURANT

FREMONT OHIO

ROTHSCHILD LIVESTOCK CO.

Reference
Dunn & Bradstreet

Buyers of all kinds of livestock
Feeding Cattle and Feeding Calves
for sale at all times

Stony Ridge, Ohio

Lemoyne Exchange 21R - Phones - Lemoyne Exchange 50R

LIVE STOCK HAULING
Local and Long Distance
All Loads Insured
Phone Old Fort 2107
RFD Green Springs, Ohio

BEST WISHES

TO

CLASS OF 1957

COMPLIMENTS OF FRIENDS

Compliments of

Parksave Super Market

"Where Parking Is No Problem"

733 North Sandusky Street

Tiffin, Ohio

Compliments of

HERMAN HURD, CASH GROCER

124 S. Main St. Clyde, Ohio

MILLER'S SPORT SHOP

109 SANDUSKY AVENUE
FREMONT, OHIO
FE 2-8321

White Front Market

Clyde, Ohio

G. W. Burroughs
Groceries, Fruits & Vegetables

C. G. McCleary
Fresh and Smoked Meats

Headquarters for

Cattle Show Equipment

In

Sandusky County

He'll like it better

if it comes from

HOOK'S MENS WEAR

Tiffin, Ohio

Tiffin University

Your Business Career
Is Our Business

Curricula in
Accounting, General Business,
Medical Secretarial, Teachers
Training for Business Colleges,
and Commerce and Finance

Tiffin, Ohio Phone 905

Compliments of
FROSTED FOODS
Tiffin, Ohio

PITTSBURG PLATE GLASS CO.
Paint - Glass - Brushes
Window Shades
Tiffin, Ohio

FRIEDLEY HIGHWAY SUPER MART., INC.
U. S. Route 20
Clyde Ohio
We are never too busy to be courteous.

Compliments
of
Hoppes & Hoppes
Registered Holsteins
Registered Berkshire & Duroc Swine
Rural Route No. 4 Tiffin, Ohio

Swint & Reineck
Fremont's Most Complete
Hardware and Appliance Store
106 N. Front St.
Oak Harbor Road
Fremont, Ohio

Compliments
of
Seneca Seeds
Green Springs Ohio

Compliments of
Fort Seneca Garage
Ray Colgate, Owner & Manager
Phone 2574W2 Tiffin

Hoffman-Tremper Co.
Your Store for Better Shoes
112 S. Front Street
in
Fremont, Ohio

Bettsville Hardware
Hardware - Sporting Goods
Paint Appliances
Bettsville, Ohio

Milton's Credit Jewelers
Gifts for all Occasions
124 South Front St.
Fremont, Ohio

Compliments of
Riedel Elevator
Watson, Ohio
Phone: Old Fort 2183

Winifred Hoke Shoppe
Chic Millinery
100 S. Washington St.
Phone 3541
Tiffin Ohio

GROB CAMERA SHOP
218 Justice St., FREMONT, OHIO

Compliments of
Lee's
104 Madison Street
Phone 2668 Tiffin, Ohio

The TROUT & BLADOW Furniture Company
PHONE-5255
Phone-5255
R.F.D. No. 3
Tiffin, Ohio

Don's Sohio Service

Gas - Oil - Accessories

Phone 3251 Green Springs, Ohio

PHONE 3962
RES. PHONE 2543-J-4

Chester A. Kisabeth

REPRESENTATIVE
THE WESTERN AND SOUTHERN
LIFE INSURANCE COMPANY
CINCINNATI, OHIO

61-65 S. WASHINGTON ST.
TIFFIN, OHIO

Arkie's Gulf Service

Accessories-Washing-Lubrication

Gulf Regular & Tubeless Tires

Cor. Rawson and West State Sts.
Fremont, Ohio

H. A. Cavalena, Mgr.

Phone: FE. 2-7471

Lytle's

CLOTHING ● FURNISHINGS ● SHOES

107 South Front Street

FREMONT, OHIO

Complete Automotive Service

R & E Tires & Service

2039 W. STATE STREET
FREMONT, OHIO

TELEPHONES FE. 2-5293 -- 2-0268

ROY BOYLE EARL DUNDORE

Hotel Jackson

Front at Birchard

FREMONT, OHIO

ROLF'S

WATCH REPAIR

112½ North Arch Street

Fremont Ohio

Timpe's Flowers

Artistic Arrangements

305 S. Front St. Fremont, Ohio

Phone: FEderal 2-6511

Compliments of

Turner's Restaurant

Real Estate - Insurance

SANFORD REALTY

Phone 1364

90½ S. Washington St.

Tiffin, Ohio

CARL SCHWABLE HARDWARE

Plumbing Supplies

Phone 87

Tiffin, Ohio

ROBER & SHUFF

Groceries and Meats

452 East Market St.

Tiffin, Ohio

Compliments

of

J. W. Humbert, Inc.

Common and Contract Carrier

Green Springs, Ohio

HEFLINGER'S MARKET

Quality Foods

Park and Napoleon Streets

Fremont, Ohio

Compliments of the

TIFFIN COCA-COLA

BOTTLING CO.

DRINK Coca-Cola

FLECK'S ELECTRIC

Records and Televisions

Record Players and Radios

Tiffin, Ohio

Melvin Gabel & Sons

Reg. Spotted Poland Swine

Route 5 Tiffin, Ohio

Phone 2518J4

Compliments

of

Demuth's

Lunches - Meats - Gas

Tiffin, Ohio

Best Wishes

from

Bond Furniture

Courtesy, Service,
& Good Furniture

Arend-Corthell, Furniture Co.

Fremont Tiffin
Ohio

Compliments

of

Ralph's Sohio

Bettsville, Ohio Phone 9491

Congratulations

to the

Class of "57"

A Step Forward Is a Step Ahead

L. F. Roop

Builders of Quality Homes

Established 1887
Incorporated 1912

The Ochs Bros. Company

Furniture - Carpeting - Linoleum

611-513 W. State St.

Phone FE. 2-7308 Fremont, Ohio

Compliments

of

Shumway's Floral Co.

Tiffin, Ohio Phone 53

Compliments

of

Ronald Reed

Nationwide Insurance

Auto, Fire, Life
and General Liability

Lester B. Smith--Philip B. Goist
Lloyd H. Fruth

38 S. Washington St.

Phone 3300 Tiffin, Ohio

Compliments

of

Uhlman's Dept. Store

Mens, Womens, Students
and Children's Wear

204-206 S. Front St.

Fremont Ohio

David Shaw, Jr.

Painting and Plastering

Phone 4826

Tiffin, Ohio

Compliments

of

Seneca Locker Service

Tiffin, Ohio

Compliments

of

A. L. Bintz

Women's Apparel

Fremont, Ohio

Winters Department Hardware

Over 80 Years of Service

Phone Federal 2-1161

317 W. State Street

Fremont Ohio

Compliments

of

Berson-Harvey Co.

Fine Men's and Boy's Wear

Tiffin Ohio

Chuck's Auto Parts

Auto Parts, Accessories

and Toys

Tiffin Ohio

SPONSOR PAGE

Mr. and Mrs. Mervin Bare	Tiffin, Ohio
Mr. and Mrs. William O. Chaney	Tiffin, Ohio
Mr. and Mrs. Carl Dunlap	Fort Seneca, Ohio
Mrs. Marjorie Ewald	Tiffin, Ohio
Mary Y. Ford	Fremont, Ohio
C. D. Flumerfelt	Old Fort, Ohio
Mr. and Mrs. Preston Flack	Green Springs, Ohio
Marion Flumerfelt	Old Fort, Ohio
Mr. and Mrs. Galen Habecker	Green Springs, Ohio
Mr. and Mrs. Harry Hade	Fort Seneca, Ohio
Nancy Hammond	Old Fort, Ohio
Mr. and Mrs. Ernest Hiestand	Old Fort, Ohio
Dr. and Mrs. M. S. Huber	Bettsville, Ohio
Jane's Beauty Shop	Fort Seneca, Ohio
Mrs. Helen Newman	Old Fort, Ohio
Marion Robinson	Tiffin, Ohio
Mr. and Mrs. J. Lehr Swihart	Tiffin, Ohio
Mr. and Mrs. Chester Suffecool	Tiffin, Ohio
Mr. and Mrs. Ralph Watson, Sr.	Old Fort, Ohio
Dr. Carl E. Yager	Tiffin, Ohio
Mr. and Mrs. Waldo Zeis	Cromers, Ohio
Mr. and Mrs. Robert Willer	Clyde, Ohio
Mr. and Mrs. Ralph Gillmor	Fremont, Ohio
Mr. and Mrs. Ralph Lynch	Green Springs, Ohio
Mr. and Mrs. John F. DeRan	Fremont, Ohio
Mr. and Mrs. C. A. Heistand	Green Springs, Ohio
Albert's Ice Creams	Tiffin, Ohio
Howard Thurn	Green Springs, Ohio
Tschumy's	Fremont, Ohio
Poling Kitchens	Tiffin, Ohio
Norm's Sunoco	Tiffin, Ohio
Sagyer Camera Shop	Tiffin, Ohio
Clyde Plumbing & Heating	Clyde, Ohio
Wilson Clothing & Shoe Store	Clyde, Ohio
Ferguson Wall Paper & Paint	Clyde, Ohio
Farrar Shoe Store	Clyde, Ohio
Rohrer Drug Store	Clyde, Ohio
M.K's Hav-A-Snack	Clyde, Ohio
Joe's Sunoco	Clyde, Ohio
Billing's Garage	Clyde, Ohio
Bierly's Sohio	Fremont, Ohio